Boston Braves Win Third Straight From Athletics in Series

ONE CENT
Sunday Edition 5¢

Oakland Tribune.

LAST EDITION

VOL. LXXXII. WEATHER— Oakland and vicinity: Fair, warmer tonight; fair Tuesday; light west wind.

OAKLAND, CALIFORNIA, MONDAY EVENING, OCTOBER 12, 1914.

NO. 53.

PARIS UNDER BOMB ATTACKS

THEY ACT AND TALK LIKE REAL MEN BEFORE PEOPLE

How the Standard Bearers of the Republican Party Looked to the Voters at the Meeting Saturday Night

(By WILD D. SIMONDS)

Almost as soon as I saw these two men side by side I thought of case-hardened steel; of compressed strength, of dependability. They were trim, tall men and they showed no flabbiness of body or mind. God's sculptor had chiseled them clean. For action. I liked them before they uttered a word and I could tell by the faces about me that others felt the same magnetic call.

Within one hundred and fifty feet, around and in the balconies above me, were more than a thousand of my fellow men. Yet the thought came to me that if I needed at once from that throng two of them to do a big thing I would have chosen Fredericks and Knowland. And as I saw more of them and heard them reason with their hearers for their cause it seemed to me that if I were a Republican, ever had been a Republican or ever wanted to be a Republican I would shrivel with shame if I did not lay my ballot at the feet of two such standard-bearers.

"THE OLD ORDER CHANGETH."

We have cried for earnestness. We have begged for sincerity. We have pleaded that out of the chaos of politics fate send us some straight timber. We have tired of the broad shirt-front, the blazing diamond and the red nose; we have passed the day of the crimson necktie and the striped cuffs; we no longer cheer the buffoonism of political tricksters and we are a trifle colder, more cautious, wiser. Things have been changing. The selling of the gold brick besides being unprofitable is dangerous. Out of national bitterness has come national intelligence and men and women today are asking for the goods, bill of lading attached.

So a strong man from south of the Tehachapi and a strong man from north of the Tehachapi have answered the call. They have come forth with a ringing step. They stand before you square and erect and ask to be measured. And the more you look at them the more you have to admit that they are genuine. They are Californians.

More than mere flesh in some kind of a way,
No rack of bones or creature of clay,
No drifting soul with failing heart.
But keen, with a vision, a man apart
From routine men and dummy men
Who go down and never get up again.

There's the flash of the western sun in his eye,
In his face the peace of the starlit sky:
The look of the oak in his rugged form
While his grip is firm and strong and warm.
Don't claim to be better than anyone—
Just a Californian.

I can picture these two men working in the redwood camps of Mendocino. I can see them garbed in faded khaki toiling over the hills of Placer county on the gold trail. I can see them sitting in a worn saddle on the back of a cow-horse, laboring in the fruit belt, or driving to town on a fragrant load of fresh cut alfalfa. I can see them doing these things and doing them well. I can see them in the city at the desk directing the work of hundreds and always they seem earnest, human, a part of my land and my friends.

While they spoke to me calmly and carefully they made no effort to mislead me with the tricks of the actor-orator. What they said came straight from the heart for me to take or leave. Not for years have I seen two such men side by side and on the same errand.

Had I but one vote, the first and the last, and were the casting of it to be the test of my intelligence and my honor, I would without hesitation give it to Captain John D. Fredericks and Joseph R. Knowland, for they act like men, talk like men and look like men.

WOMAN BRAVES FLAMES TO RESCUE BABY FROM BLAZE

BERKELEY, Oct. 12.—Groping her way through smoke and flames, Mrs. Nori Sano, a Japanese woman, living in an apartment on Center street, braved fire this afternoon to rescue her one-year-old baby. The child, a boy, and its mother were brought to safety by the police. The fire in which the woman proved herself a heroine destroyed five stores on Center street, near Shattuck avenue, the property of the Shattuck estate. The stores destroyed were as follows: Union Laundry, N. Imamura, owner, 2066 Center street; Peoples Exchange, 2026 Center street; H. R. Thornton Saddlery, 2068 Center street; John H. Numat's factory, 2072 Center street; Berkeley Novelty Company, 2071 Center street.

The building, a two-story frame structure, with apartments over the stores, caught fire from crossed wires in the laundry, it is believed by the fire authorities. The First National Bank, at Shattuck and Center, was saved with difficulty. The Johnson-Landers Paint Company, next to the structure, presented grave peril to the fire fighters, a large tank of gasoline being exposed. The damage to the building is estimated at $15,000 and the contents at $8000. All is covered by insurance.

Captain Thomas Heasey of engine No. 5 fell from the roof during the course of the fire and sustained a fractured hand.

Six Are Lost When Cutter Boat Swamps

WASHINGTON, Oct. 12.—A radiogram from Bering sea reported the day from Bering sea reported the drowning of Assistant Surgeon L. W. Jenkins, and five other men when a boat from the cutter Manning was swamped Saturday in Unalga Pass, off Cape Sarichef.

Thousands Pay Tribute to Cardinal Ferrata

ROME, via Paris, Oct. 12, 5:40 a. m.—Thousands of persons, including cardinals, diplomatists and high dignitaries of the church, yesterday viewed the body of Cardinal Ferrata, papal secretary of state, as it lay in state. After lying in state throughout today the body will be taken to the Church of St. John of Lateran, where funeral services will be held tomorrow.

Burial will be in the family tomb in the diocese of Gradoli, near Vitcrbo.

:O: :O: :O: :O: :O:

Russians Flee Before Enemy

BOSTON IS VICTORIOUS AGAIN

Braves Win Exciting Contest in Twelfth Inning

Teams in Close Combat for Championship at Hub

FINAL RESULT:

	R.	H.	E
Boston	5	9	1
Philadelphia	4	8	2

FENWAY PARK, Boston, Oct. 12.—In a thrilling finish of a 12-inning struggle the Boston Braves, champions of the National league, defeated the Philadelphia Athletics by a score of 5 to 4.

The struggle was nip and tuck from the first to the last inning, and it was Gowdy's formidable bat that carried the day for Boston. He drove out a home run and two doubles, all of which spelt runs for Boston. Bush, of the Athletics, and Tyler, of Boston, pitched with honors fairly even.

It looked like an Athletic victory when they scored in the first half of the tenth inning, but Gowdy drove out a home run, and a base on balls, a single by Evers, and a sacrifice fly by Connolly tied the score. In the twelfth, Gowdy doubled, and Mann, running for him, scored when Bush threw Moran's bunt into left field.

The official attendance was 35,520. Total receipts, $63,808. National Commission share, $6,380.80; players' share, $34,456.32. Each clubs' share, $1,485.44.

Before play was called Captain Evers of the Bostons was presented with an automobile in recognition of his being the most valuable player to his team in the National League. Bush and Bender warmed up in front of the Athletic bench, while Tyler and Rudolph worked out for Boston.

Manager Stallings was presented with a diamond stickpin on behalf of the city government. Captain John Evers was presented with a gold bat by the mayor.

The umpires conferred with Captain Ira Thomas and Captain Evers at the plate and looked over the batting order.

FIRST INNING.

Philadelphia.—The first pitch of Tyler's was a ball. The next came over for a strike. Murphy doubled down the left field line. Oldring sacrificed, Tyler to Schmidt, Murphy going to third. The Boston infield came in close to the grass to make a play at the plate. Murphy scored when Connolly dropped Collins' sacrifice fly. Baker struck out. He missed a curve by a yard. Gowdy tried to pick Collins off first but his throw was late. Collins stole second. Gowdy's throw being low. McInnis walked. Collins was picked off second, Tyler to Evers. One run, one hit, one error.

Boston.—Bush's first pitch shot around Moran's neck for a ball. After pitching three straight balls Bush put over two strikes. Moran then fouled off the next four pitches. Moran popped out to Collins. Evers singled over Barry's head. Bush worked a fast inshoot almost exclusively. Connolly fouled out to Baker, who made the catch near the Athletic's bench. Evers stole second, Schang's throw being to the left of the bag. Whitted was a strike-out victim. No runs, one hit, no errors.

SECOND INNING.

Philadelphia—The Athletics were now ahead for the first time in the series. Tyler took Walsh's slash and threw him

(Continued on Page 3, Col. 3)

HOW TEAMS LINED UP

The line-up of today's game follows:

PHILADELPHIA.		BOSTON.	
Murphy	Right Field	Moran	Right Field
Oldring	Left Field	Evers	Second Base
Collins	Second Base	Connolly	Left Field
Baker	Third Base	Whitted	Center Field
McInnis	First Base	Schmidt	First Base
Strunk	Center Field	Deal	Third Base
Barry	Shortstop	Maranville	Shortstop
Schang	Catcher	Gowdy	Catcher
Bush	Pitcher	Tyler	Pitcher

RETREAT AT ANTWERP IS ROUT

German Staff Asserts Defense Collapsed Under Assault

Many Prisoners Taken With Citadel, Is Report

BERLIN, by Wireless to Sayville, L. I., Oct. 12.—The general staff of the German army announces today that in the beginning a very strong garrison defended Antwerp with great energy, but that after the attack by German infantry and marine divisions, the defenders fled in full rout. Among the Antwerp garrison was one British marine brigade.

The complete collapse of the anticipated Belgian defense of Antwerp was shown by the fact that no military authority could be found with whom to treat concerning the surrender of the city. This surrender was finally negotiated with the burgomaster.

It is impossible to give as yet the number of prisoners taken with Antwerp. Many of the defenders who fled to Holland were interned. General von Beseler, who has been decorated with the order of merit for his capture of Antwerp, has issued a proclamation addressed to the people, saying no one would be harmed unless he committed hostilities on the Germans.

Wilson Denies Peace Negotiation Reports

By Associated Press.

WASHINGTON, Oct. 12.—Various reports about efforts of the Washington government to set on foot peace negotiations between the warring European nations were set at rest today by President Wilson. He told callers that he had made no direct peace representations to any of the parties since his first note tendering the good offices of the United States.

President Wilson today gave assurance that American merchants trading in Europe would have the support of the government back of them to the limit of their rights and that he did not expect that there would be any interference on the part of the nations at war.

Discussing the effect of the war on business President Wilson said from what he could learn the great bulk of business was progressing normally. The cotton situation, he added, had been most affected, but he expected an improvement.

Rumania Expectant, But Neutral, Is Said

By Associated Press.

ROME, via Paris, Oct. 12, 8:15 a. m.—The Idea Nazionale, published an inquiry made at the Balkan legation concerning the attitude of Rumania after the death of King Charles.

M. Mikailovitch, Servian minister to Rome, and others from the Balkan states, expresses the opinion that the death of King Charles will not produce any great change in Rumanian politics, as the differences between the King and his people were more exaggerated than real and that Rumania wishes to continue the policy which she adopted in the second Balkan war and which enabled her to increase her territory without danger.

A change in the attitude of Rumania, according to diplomats from the Balkans, is not expected to occur immediately, but a change may be expected, they intimate, if the battle of Cracow has decisive results.

Troops in Panic Flee Over Dutch Frontier

By Associated Press.

THE HAGUE, via London, Oct. 11, 10:55 p. m.—A dispatch to the Nieuw Courant from Hulst, Holland, quotes a Belgian officer as saying that the total number of soldiers who have crossed from Belgium into Holland is about 26,000.

Belgian troops were fired on last night by German machine guns on the Belgian frontier not far from Koewacht, Holland.

Many wounded men among the Belgian soldiers who crossed the Dutch line have been taken to Hulst, the Dutch government placing special trans at their disposal. The rest of the Belgians have been taken to Axel for internment.

GERMAN LOSS AT FORTS OF ANTWERP EXCEEDS 45,000, IS REPORT FROM WAR ZONE

By Associated Press.

LONDON, Oct. 12, 7:09 p. m.—An Amsterdam dispatch to the Reuter Telegram Co. says a telegram from Vienna states that the Russians in Galicia and north of the Vistula are pursued by Austria - German soldiers. Many towns are again under an Austrian administration. The message adds the Russians did not behave so badly as the authorities had expected.

RUSSIANS PREPARE TO MEET FOE

By Associated Press.

LONDON, 7:10 p. m., Oct. 12.—A Central News dispatch from Rome says that a message to the Messagaro from Petragrad says the Russians abandoned the siege of Przemysl in order to put themselves in a stragetical position to meet the Austro - German army.

PARIS BOMBARDMENT CONTINUES.

By Associated Press.

PARIS, Oct. 12, 11:15 a. m.—A German aeroplane at 10:30 o'clock a. m. dropped bombs between two railroad trains that were in the act of putting out of the Northern railroad station. The missiles did not explode and were later found embedded two feet in the earth. The railroad trains were crowded with passengers.

Another German bomb was dropped today at St. Quentin, a suburb of Paris, but it also did not explode. This missile fell near a paint factory where there is a gasoline tank of 80,000 gallons. It was officially announced later in the day that a Taube aeroplane had flown over the city of Paris this morning and thrown down six bombs. Five French aviators went up to pursue the German airmen.

INHABITANTS LEAVE CITY.

By Associated Press.

LONDON, Oct. 12, 7:05 a. m.—The correspondent of the Daily Mail in Amsterdam says that Berlin newspapers are distributing posters announcing that the civil population is leaving Belfort, a French fortified town in the so-called territory of Belfort, in fear of a bombardment.

TREMENDOUS LOSS REPORTED.

By Associated Press.

LONDON, Oct. 12, 10:25 a. m.—"It is stated that the Germans lost 45,000 men during the attack on the fortresses Waelhem and Wavre - St. Catherines at Antwerp," says a Central News Amsterdam dispatch.

Belgian Sovereigns Are Still in Ostend

By Associated Press.

LONDON, Oct. 12.—Definite information has been received here that the Queen of the Belgians, notwithstanding the report last week that she had reached England, has not left Ostend for London.

In the course of the operations around Antwerp last week, King Albert proceeded to St. Nicholas an important place on the railroad line between Antwerp and Ghent and beyond the outer range of the Antwerp forts. His majesty was at St. Nicholas as late as last Thursday morning. His subsequent journey westward was in company with Belgian troops whose withdrawal in that direction had been rendered necessary by the overhelming forces opposed to them.

Five Ships Admitted to American Registry

By Associated Press.

WASHINGTON, Oct. 12. — Five foreign built ships of 16,566 gross tons were admitted to American registry under the recent act of Congress during the week ending October 10, according to the Department of Commerce today. Of that number two of the vessels are German, two Belgian and one British.

Belgian Troops Take Refuge at Hague

By Associated Press.

LONDON, Oct. 12, 9:52 a. m.—Sixteen hundred Belgian soldiers, noncommissioned officers and men, arrived at The Hague today, according to a dispatch from that city to Reuter's Telegram Company.

GERMAN ATTACK FAILS: PARIS.

By Associated Press.

PARIS, Oct. 12, 3:15 p. m.—The following official communication was given out in Paris this afternoon:

"First, on our left wing the cavalry engagements continue in the region of LaBasse, Estainres and Haze Brock. Between Arras and the Oise the enemy endeavored to deliver several attacks, which failed, notably between Lassigny and Roye.

"Second, on the center we have made some progress on the

(Continued on Page 2, Cols. 2-3)

TEUTONS ROUT FRENCH CAVALRY NEAR LILLE

LONDON, Oct. 12, 9:50 a. m.—A dispatch to Reuter's Telegram Company from Berlin, via Amsterdam, gives the following statement which was issued last night by the German general staff:

"Our cavalry on Saturday completed routed a French cavalry division west of Lille, near Hazebrock, we inflicting severe losses on another French cavalry divsion. Until now the engagements on the front in the western theater did not lead to a decision.

"About the booty at Antwerp, no communications can be made, as information still fails. Neither can the number of British and Belgian troops who crossed the Dutch frontier be fixed.

"In the eastern theater we repulsed in the north all attacks of the First and Tenth Russian armies on October 9th and 10th.

"The Russian outflanking efforts by way of Schirwindt, East Prussia, equally were repulsed and the Russians lost one thousand prisoners.

"In South Poland the advance guards of our armies have reached the Visnia. Near Grojec, south of Warsaw, we captured two thousand men of the Second Siberian army corps.

"The Russian official communication about a great Russian victory at Augustown and Suwalki, Russian Poland, are invented. The fact that no official Russian communication has been published about the tremendous defeats at Tannenberg and in East Prussia vouches a lack of reliable official information.

CHOLERA SPREADS TO REMOTE DISTRICTS OF AUSTRIA

SOLDIERS ARE UNPREPARED FOR WINTER

Urgent Appeals for Warm Clothing Are Made by Authorities.

VENICE, via Paris, Oct. 12, 5:30 p. m.—Cholera is spreading rapidly to the remotest districts of Austria. A case has been discovered at Feldkirch, in the province of Vorartberg, near the Swiss frontier. The Austrian troops in Galicia are being vaccinated against the disease.

The cold weather has caught the Austrian soldiers in Galicia unprepared and the authorities are making most urgent appeals to the public to contribute warm clothing.

Owing to the increase in the price of flour, the Vienna Bakers' Association announced that its members will make only big loaves of the so-called war bread and that they will sell only for cash. The consumption of horse flesh in Vienna is increasing rapidly. As many as 200 of the animals have been brought into the market in one day.

The ministry of commerce has issued an order that all letters going to places abroad without exception must be left open. This includes letters containing valuables. The entire foreign post has been put under military supervision. Special instructions have been given to Austrian officials on the Italian frontier to prevent the bringing in of Italian newspapers. Persons attempting to smuggle papers across will be severely punished.

Hungarian officials who returned to Marmaros-Szigel after the Russians departed from that town, found, it is said, that the invaders had done no damage to the place.

They had neither destroyed property nor molested the inhabitants. The Russian general forbade the inhabitants to give the soldiers intoxicants, permitting his men to receive only food and cigars.

REPORTS BELGIAN FAMINE.

By Associated Press.

LONDON, Oct. 12.—A dispatch to the Reuter Telegram Company says the Belgian minister to The Netherlands announces that famine prevails in most parts of Belgium which are occupied by the Germans. It is most serious at Brussels, but the shortage of food is also felt at Namur, Luxemberg and Hainault.

AWAIT NEW KING.

PARIS, Oct. 12.—A Havas dispatch from Bucharest, dated October 10, says the council of ministers has decided to convoke Parliament October 11 for the purpose of arranging for the assumption of the sovereign power by the council until the new king takes the oath of office. A proclamation just issued calls on all Rumanians to aid the king-elect to accomplish the difficult task to which he is called.

PARIS ADOPTS MEASURES AGAINST AERIAL RAIDS

Aircraft Squadrons and Armed Monoplanes Suggested at Official Discussion

(Continued From Page 1)

plateau of the right bank of the Aisne, in front of Soissons and to the east and southeast of Verdun.

"Third, on our right wing, in the Vosges, the enemy delivered a night attack in the region of Ban de Sapt to the north of St. Die. They were repulsed.

"The flag captured yesterday belongs to the Sixth Regiment of Active Pomeranien Infantry No. 49 of the Twentieth Corps of the Prussian army. The brigade of marine fussilers was engaged during all the day of October 9th and the night of October 9th and 10th against German forces and repulsed them, at the same time inflicting heavy losses amounting to 200 men killed and fifty prisoners. The French losses amounted to nine killed and 39 wounded and one missing.

"In the Belgian field, according to the latest information received here concerning the situation at Antwerp, the Germans occupy up to the present time only the suburbs of this city. The twenty-four forts on the two banks of the river Escaut are resisting with energy.

"In Russia the fighting still continues with fierceness on the frontier of East Prussia. To the northwest of Lyck the Germans are retreating, at the same time destroying bridges.

"In Southern Poland, between Ivangorod and Sandomir, there has been artillery fighting with columns of the enemy who have reached the Vistula."

Paris Adopts Measures for Prevention of More Aerial Raids by Germany

PARIS, Oct. 12, 6:14 a. m.—The progress of the campaign in the north of France and the fall of Antwerp were forgotten for a moment today by the people of Paris, who spent their time discussing the throwing yesterday of bombs on the capital from German aeroplanes as a result of which three persons were killed and fourteen wounded. At the same time officials adopted measures looking to the prevention of similar acts.

General Hirschauer was appointed to take charge of the aerial defense of the city. He organized last year the aerial branch of the army service.

A number of deputies met at the call of Deputy Denys Cochin, to consider various means to rendering the city more secure from aeroplane attacks.

The creation of aerial squadrons stationed at cardinal points to be ready to despatch after the air craft of the enemy as soon as they should be signalled approaching the city, the arming of fast monoplanes with quick-firing guns, and the telephoning of warnings by residents of the capital to the French Aero Club, which is now under military control, were among the suggestions discussed.

The news that one of the German bombs yesterday struck the cathedral of Notre Dame has been communicated to the Vatican. It is reported that the pope exclaimed on getting the message:

"Providence has prevented an outrage which would have shocked the world!"

Military critics, commenting today on the movements of the armies in the Apremont region, assert it is worthy of note that Apremont, to the east of St. Mihiel, is the route the enemy would take if they sought to withdraw from St. Mihiel in the direction of Lorraine. Their positions in this vicinity mean much to them, it is said.

Ruins Mark Sites of Terrific Struggle of Past Fortnight

By Associated Press.

LONDON, Oct. 12.—"The fiercest fighting during the last fortnight," says Reuter's Paris correspondent, "centered around Albert, Roye and Lassigny. Not an acre of ground in this region is without traces of the terrific struggle.

"Albert, which was regained from the Germans, is a heap of ruins. Only the gilded clock tower remains. Roye sustained an uninterrupted bombardment for a fortnight and no longer exists. Lassigny was the last stronghold of the enemy, being the point of the wedge which the Germans were endeavoring to drive into the allies.

"The struggle in this region had much of the same character as that on the right bank of the Aisne. Around Roye, like around Soissons, the Germans made the most of the quarries in establishing a defensive, necessitating a regular siege on the part of the allies. There, as in many other places, the enemy had prepared his ground."

One of the correspondents in Paris of the Daily Mail in a message dated Saturday says:

"A desperate battle was fought yesterday in the district to the north of Arras, where the French and German forces have been in touch for many days. It ended in a brilliant success for the French arms, the German forces being driven back 10 to 13 miles.

"This was the decisive conflict in the Arras district, where the tide of battle has ebbed to and fro for days. The German losses yesterday are said to have been approximately 12,000 killed and wounded."

PENNANT BEARS THREAT.

By Associated Press.

PARIS, Oct 12.—A pennant which was dropped at the same time as the bombs from the German airships Sunday bore the inscription in German:

"We have taken Antwerp; your turn will come soon."

Four persons were killed by the bombs and 20 injured, of whom 12 were women and girls.

DRAWS LUCKY LOT, BUT CHANGES PLACE WITH MARRIED MAN

By Associated Press.

LONDON, Oct. 12.—"Lots were drawn by four officers," says the Daily News Ostend correspondent, "to decide who should remain in command of Fort St. Marie, northwest of Antwerp, the officer thus being sworn to fight to the death.

"The lot fell on a married man with a family. An unmarried officer immediately offered to take his place and the officer who originally was chosen reluctantly accepted. The three officers then retired, bidding a touching farewell to their comrade who remained behind."

GERMANS DROP BOMBS IN PARIS

Three Civilians Killed; One Missile Hits Notre Dame.

PARIS, Oct. 12.—A score of bombs, launched on different quarters of Paris by two German aviators yesterday, killed three civilians and injured fourteen others. The damage done to property was small.

The airmen appeared soon after noon. One began the attack by dropping a bomb near the Northern Railway terminal, another in Rue St. Lazare and a third which landed at the rear of the cathedral of Notre Dame. Three more bombs were hurled by the same airman in the vicinity of the Bourse. A house was set on fire but the loss was not great. One of these missiles struck within 100 yards of an office occupied by American newspaper men.

The second aeroplane also flew over the cathedral, dropping four bombs, one of which fell on the roof of the church but failed to explode. A second fell in the square where the bishop's residence is located. A third struck the parapet of the Qual de Bourbon and glanced off into the Seine. The fourth disappeared in the Seine near the bridge of Notre Dame.

The second Taub, appeared to aim at the cathedral while the other machine attempted to hit the Northern and St. Lazare stations.

Altogether twenty bombs fell. The Germans flew at a very low altitude After they apparently had exhausted their supply of missiles, French aeroplanes ascended and pursued them toward the east.

ALLIED FLEET SINKS TWO TORPEDO BOATS

By Associated Press.

LONDON, Oct. 12.—A dispatch to the Daily Mail from Rome says:

"It is reported here that the Anglo-French fleet off Ragusa, Dalmatia, Friday, sunk two Austrian torpedo boats, one of which was escorting a steamship laden with munitions of war Their crews were saved.

"A torpedo boat destroyer is reported to have been injured striking a mine."

SHELLS FIRE HOMES.

By Associated Press.

LONDON, Oct. 12.—The Chronicle's Antwerp correspondent, who has just reached London, says that the day before the Germans entered Antwerp he went to the Queen's Hotel to ascertain the whereabouts of a group of American journalists who had been staying there. He found that they had left the city after having spent the night in a private house which was thrice hit by shells and which finally caught fire.

ENORMOUS INDEMNITY.

By Associated Press.

LONDON, Oct. 12—Germany has imposed a fine of £20,000,000 ($100,000,000) on Antwerp as a war indemnity.

MANY SEND CONDOENCES ON DEATH OF J. HUGHES

Numerous letters of consolation have been received by Mr. and Mrs. John Hughes upon the death of their son, Thomas, who died in the Southern Pacific Hospital of San Francisco, and he was buried in Santa Clara.

Thomas Hughes was hurt while working in the Southern Pacific yards in Suisun. He was a railroad brakeman, who formerly lived in this city.

Decedent was born in Agnews, Santa Clara county, and was 21 years of age. Besides his parents he leaves nine brothers and sisters. They reside in Agnew.

CHARGED WITH ASSAULT.

SAN FRANCISCO, Oct. 12.—Peter Bertini, a bartender, of 614 Pacific street, was charged with assault with a deadly weapon this morning on complaint of Phillip Alvarado, who claims Bertini struck him on the arm with a club while he was in the resort.

NEW FACTORY HERE.

A new Oakland factory has been established in the new plant of the Standard Chemical Company, a concern engaged in the manufacture of tree spray. The new factory will employ a large number of men. The plant is situated at East Eleventh street and Twelfth avenue.

RUSSIANS FLEE BEFORE AUSTRIANS AT PREZMYSL

By Associated Press.

LONDON, Oct. 12, 10:35 a. m.—A dispatch from Amsterdam to Reuter's Telegram Company, says:

"A telegram from Vienna states it is officially announced that the Austrian rapid advance has relieved Prezmysl, Galicia, of the Russians. The Austrians entered the fortress at all points, and where the Russians attempted resistance they were beaten. The Russians fled in the direction of the River San, attempting to cross at Siniava and Lehayisk, where a great number were captured."

'RED TAPE' CHARGE MADE IN ENGLAND

Army Methods Arouse Dissatisfaction in the Ranks of Soldiers.

By Associated Press.

LONDON, Oct. 12—Signs of dissatisfaction at war office methods are beginning to appear in the British press, involving the historic charges of red tape and incompetency. As an example of cut and dried regulations standing in the way of commonsense, one correspondent, who had read of the shivering recruits, complains that a gift of blankets was refused because the size fell a few inches short of the prescribed. But wider discontent and mistrust is caused by the fact that the war office devotes its energies to work that, in view of the crisis, should properly go to civilian organizations.

The task of looking after the forces in France, transferring colonial troops and getting up supplies means a heavy tax on the war office organization. The training of territorials or militia, who are now in encampments, is an additional burden. But to assume on the top of this the entire work of recruiting Lord Kitchener's new army of a million, billeting and feeding them, besides the inspection of supplies, is regarded by some of the critics as a useless diversion of energy.

"The country is honeycombed with administrative machinery, public and private," says one writer, "and it is needless to improvise or expand war office arrangements to do work which civilians can do efficiently. The state does not attempt to improvise railway or shipping organization. It simply coordinates and uses the civilian machinery and capacities which exist."

Local administrative officers, the writer adds, could well take charge of raising the quota of troops for each district and arrange for their camps and provisioning. Local medical men might also physically examine applicants who are now sent from the country on long train journeys to military stations. Local doctors, it is assumed, ought to be capable of judging the fitness of teeth, eyesight and vital organs.

The advantage of co-operation between the war office and civilians and civil authorities would be the freeing of a large force of officers and men for purely military work.

Recruits, according to some of the correspondents, are having an unnecessarily hard time of it in many instances, with the result that their patriotism is likely to be dampened before they get to the front.

EDUCATORS TO BE LUNCHEON GUESTS

Commercial Club Will Honor Chancellor Jordan and D. W. Springer.

Plans have been completed by the Oakland Commercial Club for an elaborate reception tomorrow to Chancellor David Starr Jordan, of Stanford University, president of the National Educational Association, and Durand W. Springer, secretary of the organization, who, tomorrow are to be the guests of the club at an elaborate luncheon at which Oakland business men will greet the two administrative heads of the Great National Educational Convention which is to meet in Oakland in 1915.

The luncheon will be served in the south banquet room of the Hotel Oakland at 12:30 o'clock, and arrangements have been made to accommodate a large gathering. Interest is added to the affair through the fact that the Commercial Club was the organization which landed the big convention for Oakland, and the club will have the entertainment of the many guests in charge. This convention, with that of the International Congress of Education and all the affiliated congresses, were all campaigned for by the club, and Secretary J. E. Caine, with Superintendent of Schools A. C. Barker and James Barr, director of congresses of the Exposition handled the details.

Dr. Jordan will address the guests upon questions of vital interest to Oakland, according to the club's announcement. President Bell will preside as toastmaster.

Secretary Springer will speak on present plans for the convention, which he and Dr. Jordan are arranging.

Dr. Jordan and Secretary Springer will arrive at the Hotel Oakland at 11.30 tomorrow morning, and will at once hold a conference with Secretary Caine at the Commercial Club offices which are in Mr. Springer's headquarters during his stay in Oakland to arrange the preliminaries of the session.

KAISER'S SON IN ANTWERP.

LONDON, Oct. 12.—The Kaiser's son, Prince August Wilhelm, was among the first of the German officers to penetrate the Antwerp fortifications, according to a dispatch from The Hague. The Prince at once sent an enthusiastic message to the Kaiser, who replied, bestowing the iron cross upon him and also upon General Hans Von Beseler, who commanded the besieging army.

RAID LOTTERY HOUSE.

The police raided the alleged lottery house of Wong Sam, 539 Eighth street, yesterday and arrested Sam on a charge of selling lottery tickets. He was released on $300 cash bail and twelve visitors were released on $10 bail each. The arrests were made by Sergeant Frank Ahern, Corporal Thornbury and Patrolmen Petersen and Rumetsch.

REFUGEES SAIL TO DUTCH PORTS

Mexican and Dominion Officials Only Ones to Remain in Antwerp.

By Associated Press.

LONDON, Oct. 12—The Daily Chronicle's Antwerp correspondent gives a picture of the panic in the Belgian town and the flight of the populace to safety.

"Before the bombardment had been long in operation," the correspondent says, "Antwerp's civil population fell into a panic. Immense crowds gathered along the quay side and at the railroad stations in their efforts to make an exit from the city. Early on Thusday morning more than 40,000 persons had assembled on the long quay in the hope of boarding fifteen tugboats bound for Flushing, Rotterdam and other Dutch ports.

The Daily Mail's Ghent correspondent, in a dispatch dated Saturday, says:

"The Germans have thrown a pontoon across the River Scheldt at Wetteren and are pouring a large force northward in the hope of cutting off retreat from Antwerp. In doing this they are weakening their defense of Brussels and are being met by a strong force, which is compelling them to retire.

AGAIN REPULSED.

"In their advance upon Ghent the Germans got as far as Loochristi when they were driven back on Lokeran. At the same time a rapid advance on the south of the Scheldt toward Ghent was met, where they were again repulsed with the loss of a battery."

"Antwerp was not seriously damaged by the bombardment," says the Chronicle's Amsterdam correspondent. "Only the suburb of Berchem and the southeast quarter of the town suffered badly.

"Long after they had been evacuated the Germans continued firing on and around the ruins of the blown up forts. They feared mines and hoped thus to destroy them. Near the southern suburbs the ground had been extensively mined by the Belgians, but the Germans were warned by traitors from within the city and took care to avoid the danger zone.

"On Thursday morning the retreating troops from Antwerp passed on their flight to Ostend no fewer than 600 motor cars filled with soldiers who had already passed through the town. The intention was to reach Ostend by forced marches and the soldiers were relieved of their knapsacks, which were carried in the vans. Motor buses from London carried footsore troops who had fallen out of line. Then came columns of machine guns drawn by dogs.

TWO OFFICIALS REMAIN.

"The procession continued all day and late that night the artillery passed through. They had been in a rear guard action. An officer said they had accounted for heaps of Germans."

The Antwerp correspondent of the Daily Chronicle says that the only consular officials remaining in Antwerp when the Germans entered were the Mexican and Dominican consuls. Why they stayed nobody knew. None of their people were left behind. The two consuls were watching developments from the burgomaster's office when the last English newspapermen left town.

"One of the most disheartening incidents of the Antwerp siege occurred Monday night at Duffel, a position where the trenches were held by a fine regiment of Belgian chasseurs," says a dispatch to the Morning Post from one of its correspondents in Belgium. The message continues:

MISTAKES PROVE FATAL.

"Late at night the Belgians saw approaching from along the river men whom they took to be English soldiers and who called out 'We are friends,' when the sentinels challenged them. The colonel of the Belgian regiment himself was watching them and saw them so up as if to speak with the sentries. Then suddenly he found himself gagged and saw the sentinels strangled.

"The Germans then rushed in on the Belgian soldiers, most of whom were asleep in the trenches. When the attack was over only 800 survived of the 2000 Belgians.

"This was the third misfortune of the defense. The accidental blowing up of Fort Wavre St. Catherine was the first and the cutting of the city water supply was the second."

OSTEND SEES PROSPECT OF GERMAN OCCUPATION

By Associated Press.

LONDON, Oct. 12.—A dispatch to the Daily Telegraph from Ostend says:

"The past two days have been a hard experience for Ostend, which is crowded with refugees, who are being dispatched as rapidly as possible to England.

"Saturday, soon after the news of the fall of Antwerp became known, Ostend was thrown into panic by a visit from a Zeppelin, which, however, was frightened away by the accurate fire of a British gun behind the fort.

The one thought uppermost in all minds is what is the prospect of the Germans setting foot on Ostend. But it is difficult to see, owing to the flatness of the country, how the Germans can be kept away from the remaining coast line, unless the allies make a successful turning movement on the main battle line. 'We intend to occupy the whole of Belgium,' declared General Von Luttwitz, German military governor of Brusseis, a few days ago.

"Zeppelin airships played a considerable part in the siege of Antwerp. They dropped more than 150 bombs on the city Thursday."

OAKLAND MAN IS HURT IN SAN JOSE ACCIDENT

SAN JOSE, Oct. 12—J. Toscana, a student at the University of California, and T. Borella of Oakland, are being treated at the Columbia hospital for injuries suffered last night when a motorcycle on which they were riding crashed between two horses attached to a milk wagon. The milkman said that the motorcyclists seemed to have been blinded by the glare of the headlight of an electric car which they were passing.

Carl and Dominik Di Flores, relatives of prominent Berryessa fruit growers, were injured seriously when a six-cylinder automobile turned turtle with them while traveling on Capitol avenue. Carl Di Flores had swerved slightly to avoid hitting an automobile. The auto swept away 30 feet of fence.

THINK BATTLE OF MOMENT IMPENDS

Area About Lille May Even Now Be the Scene of Great Conflict.

LONDON, Oct. 12, 10:20 a. m.—Except for a flood of vivid details regarding the fall of Antwerp, the British public has been practically cut off from news from the front during the last 12 hours. It is believed, however, that events of tremendous moment either are occurring or are impending in the area about Lille, where the cavalry of the contending forces have been in violent contact for a week. The military critics for the London morning papers devote their space to speculation regarding the utility of Antwerp for German offense or defense. Most of them agree that unless Dutch neutrality is violated, Antwerp will be of no more use in forwarding the German's purpose of making Zeppelin and naval raids on England than other places in Belgium which have been occupied for some time by the invaders.

SUPREME MILITARY VALUE.

They agree, however, that for military purposes in the western theater of war the occupation of Antwerp is of supreme importance to Germany, which now will be able to release several divisions to aid the sorely pressed right wing. Furthermore, the control of the city will insure the lines of communication should retreat be necessary through Belgium.

Additional details of the shelling of Antwerp indicate that the damage inflicted on the city by the German artillery may be set off in large measure by the great destruction wrought on German shipping in the harbor by the Belgians.

An official communication from Berlin states that no information is yet available as the amount of booty taken in the town.

GERMANS ROUTED FRENCH.

The same official statement says that on Saurday German cavalry completely routed a French cavalry division of Lille, which indicates that the extreme limit of the western battle is within 20 miles of the Straits of Dover.

It is officially announced in Berlin that in the eastern theater of war all attacks of the First and Tenth Russian armies have been repulsed, while the same fate was suffered by the Russians when they attempted an outflanking movement by way of Schirwindt, East Prussia.

In South Poland, the Germans claim their armies have reached the Vistula.

The assertion is also made that the Russians have invented the stories which have been given out regarding great victories at Augustowa and Suwalki.

Petrograd remains silent as to the movements of the Russian armies, but hints that secrecy is necessary for the time being because important operations are pending.

EXPECT DECISIVE FIGHTS.

Late reports indicate that terrific fighting of the nature of siege operations has taken place during the last fortnight around Roye, Lassigny and Albert, the last named place having been completely destroyed. Inspection of the works from which the Germans were driven show that they took the fullest possible advantage of the rock quarries. Now that the opposing forces are deployed in a comparatively level country shorter periods of vigorous fighting probably will produce more decisive results than did the engagements while the opposing lines were entrenched against each other.

From Austria come reports, by way of Italy, of the rapid spread of Asiatic cholera and of the sufferings being endured by the Austrian troops on account of the unusually cold weather.

The Rome newspapers, commenting on the appointment of General Zupelli as Italian minister of war, consider it significant that he should have been born in Capo d'Istria in the Istria, an Italian province still in the possession of Austria. Under the new minister it is expected that preparations to place the army on a war footing will be hurried, but Italy apparently is still firm in the determination to remain neutral.

NO BREWERY JOBS; OUT 200 BEERS

They Deposit Money With Stranger for Work; the Police Informed.

Filip Masch, 420 Willow street, and Martn Varisch, 1711 Goss street, were exceedingly anxious to go to work for a good brewery.

Yesterday they met a stranger to whom they confided their ambition. The man admitted after some evasion that he was assistant foreman of the Golden West brewery and explained that he could get them jobs. Masch and Varisch were overjoyed, and when the stranger explained that they would each have to deposit $16.75 as a sort of bond that their conduct would be satisfactory, they gladly consented.

Today they went to the brewery prepared to go to work. But the "assistant foreman" was unknown there and they have told their story to the police.

F. E. Hayward, 2961 Linden avenue, Berkeley, reported the theft of his runabout automobile from in front of the Macdonough Theater last night.

T. E. Edwards, 148 Moss avenue, informed the police that his home was entered, probably by the "daylight burglar," and jewelry valued at $45 stolen.

A side window of the warehouse company at East Fourteenth street and Twenty-third avenue was entered by burglars, who stole 50 cents.

Standard Oil Company
(California.)

To the Motoring Public:

On October 8, 1914, we purchased the properties of the National Supply Stations Inc., which will be operated on and after Monday, October 12th, by this company.

It is with pleasure that we announce the consummation of this purchase, feeling that it gives us an opportunity for further carrying out our long established policy of improving whenever possible our service to the motoring public.

STANDARD OIL COMPANY
California

Supply stations where Red Crown Gasoline and Zerolene Lubricants may be obtained conveniently and at a reasonable price are located at the following nearby points:

OAKLAND
44th St. and Telegraph Ave.
Broadway and Piedmont Ave.
12th and Fallon Streets.
Hobart and Grove Streets.
Grand Ave. and Montecito.
19th Street and Broadway.
College and Shafter Avenues.

BERKELEY
Shattuck and Durant Aves.

SAN FRANCISCO
Golden Gate Ave. & Hyde St.
Polk and Market Streets.
Sutter and Mason Streets.

REPUBLICANS GRATIFIED OVER SPLENDID WELCOME

Alameda County Central Committee Expresses Satisfaction Over Fredericks Reception

(By CLINTON G. DODGE, Chairman of the Alameda County Republican Central Committee.)

To the Members of the Alameda County Republican Central Committee. The magnificent gathering that greeted the Republican candidates at the Macdonough Theater mass-meeting on Saturday evening is extremely gratifying. In my judgment it marks the turn of the tide with the Republican party and with us in Alameda county. It is gratifying because we made no special effort to secure the tremendous audience that packed the theater or the hundreds that were unable to gain admission. Unlike the Progressives we did not mail thousands of postal cards requesting people to attend or did we have an army of over two thousand officeholders to instruct to bring three or four friends besides assessing with campaign funds.

The only use made of the mails was to inform those who were vice-presidents and request them to occupy the platform. We did not put up a single poster. We had no officeholders to assist us. Our only effort was the advertisement in the newspapers and the street wagon.

We acknowledge with deep felt appreciation and gratitude the splendid assistance given by the local notices in the OAKLAND TRIBUNE. Believing that the Republican registration meant a repudiation of the extravagance and wastefulness of the Progressive state administration, its political false pretenses and the gross and unparalleled election frauds in this county it occurred to us it required but little advertising to secure an expression from our citizens in mass-meeting that would be convincing in its numbers and in its condemnation of Progressive methods.

We were not disappointed. If one were at all apprehensive as to how that vast assemblage stood toward our candidates he must certainly have had his doubts dispelled when they rose like one and gave them that tremendous ovation as they made their appearance on the platform and which will long be remembered in the political history of this county. We of the committee feel particularly gratified because for a long time we were made the subject of ridicule by the reformers for our efforts in behalf of the Republican party. They are treating us with more respectful consideration now. This is but one of the great meetings that will be held during this campaign in Alameda county until the night of the election. California is today the last state in the Union where the Progressive party retains any strength.

Wherever an election has been held in the United States for the past two years almost without exception the answer has been an overwhelming Republican majority and an infinitesimal Progressive minority. With the auspicious opening of the Saturday night meeting let us all unite now to put Alameda county back in the Republican column where it rightfully belongs.

VALLEY CITIES HEAR FREDERICKS

Great Reception to Candidate Is Planned at Napa.

Following his tremendous meeting here Saturday night, Captain John D. Fredericks, Republican nominee for governor, and his party will today begin a campaign of Napa and Solano counties, and this morning left San Francisco to engage in a day of speechmaking, commencing at Vallejo, where luncheon will be served, and then continuing to Suisun and Cordelia, en route to Napa, where tonight one of the greatest rallies of the campaign will be held.

More than 50 prominent women of Napa have been selected for vice-presidents of the great gathering at the county seat, and the reception planned for the Republican standard-bearer will be one of the most cordial ever given an aspirant for office. It was said this morning at Napa that a repetition of Oakland's experience is sure and that there are certain to be many voters turned away because of lack of room in the opera house.

Mrs William R. Walling of Napa, one of the most prominent women of the state, will officiate as chairman of the meeting tonight. In fact, the gathering is to be an indorsement by the women, especially of Captain Fredericks and the ticket.

Tomorrow will be a busy day for the Republican candidate. He will visit Yountville and address the members of the Soldiers' Home, afterward at Calistoga, and then to Santa Rosa, where he will hold a night meeting.

Wednesday Captain Fredericks will speak at Healdsburg, Cloverdale and Fort Bragg; Thursday, Willits, Ukiah and Petaluma, where a night meeting will be held.

* * *

Captain Fredericks was highly pleased with the magnificent reception given him in Oakland, and speaks of it as one of the best he has had. He is confident of a great success in Alameda county, greater than was at first expected.

* * *

John B. Curtin, Democratic nominee for governor, spent Sunday in his birthplace, the quaint old town of Columbia, in Tuolumne county. He had engagements also in Jamestown and Tuolumne, where he delivered the address of welcome to the delegates of the state meeting of the U. P. E. C., into which organization he was initiated last Sunday night. Curtin is speaking today in Knight's Ferry.

* * *

The first of the precinct clubs to be organized on behalf of Grant D. Miller, who is seeking election to the office of coroner of Alameda county, will be organized this week. Miller's tour of Alameda county will be begun on Thursday, when he will address a meeting of women in Laurel Grove. Miss Bessie J. Wood will preside as chairman. Among the many well-known clubwomen who are endorsing Miller's candidacy are Mrs. Harriet E. Hawes, Mrs. Lucien Langworthy, Mrs. George Lynde, Mrs. Frank Stoakes, Mrs. F. G. Harrison, Mrs. Henry Wetherbee.

* * *

At a meeting held at its headquarters, 1732 West Seventh street, the Young Colored Men's Republican Club of Alameda county formally endorsed Captain John D. Fredericks for governor and Hon. Joseph R. Knowland for United States Senator by a unanimous vote of the club.

This club consists of the representative colored men from all sections of the county, and through its executive committee and precinct delegates, assisted by Mrs. Fanny Wall and a staff of other lady workers, is making a house to house canvass in the interests of clean politics and a business administration. The club is making preparations for a grand Republican rally in West Oakland, to be held Monday evening, October 19. It is working independent of, but in harmony with, the regular Republican county committee.

The executive committee comprise: Mrs. Fanny Wall (honorary chairman), H. W. Jones, John R. Green, C. W. Johnson, William Broyles, J. W. Ferguson, L. A. Boyce, Edward Polk, A. D. King, W. D. Lytle, J. Francis Hall.

Do You Suffer From Backache?

When your kidneys are weak and torpid they do not properly perform their functions; your back aches and you do not feel like doing much of anything. You are likely to be despondent and to borrow trouble, just as if you hadn't enough already. Don't be a victim any longer.

The old reliable medicine, Hood's Sarsaparilla, gives strength and tone to the kidneys and builds up the whole system.

Hood's Sarsaparilla is a peculiar combination of roots, barks and herbs. No other medicine acts like it because no other medicine has the same formula or ingredients. Accept no substitute, but insist on having Hood's, and get it today.

—Advertisement.

No. of Bank 50.

Report of Condition OF THE Union Savings Bank

AT OAKLAND, CALIF.,

as of the close of business on the 24th day of September, 1914.

RESOURCES.	COMMERCIAL.	SAVINGS	COMBINED.
Loans and Discounts	$ 591,644.08	$3,340,057.13	$3,931,701.21
Overdrafts	1,224.32	.....	1,224.32
Bonds, Warrants and Other Securities	265,850.00	557,226.88	823,076.88
Bank Premises, Furniture and Fixtures	.....	434,443.94	434,443.94
Other Real Estate Owned	.....	49,975.16	49,975.16
Due from Reserve Banks	138,527.91	270,769.99	409,297.90
Actual Cash on Hand	83,179.33	98,691.21	181,870.54
Exchanges for Clearing House	14,096.48	.....	14,096.48
Checks and other Cash Items	922.98	30.00	952.98
Other Resources	9,195.37	.....	9,195.37
Total	$1,104,640.47	$4,751,194.31	$5,855,834.78
LIABILITIES.			
Capital Stock paid in	100,000.00	200,000.00	300,000.00
Surplus	200,000.00	300,000.00	500,000.00
Undivided Profits, Less Expenses and Taxes paid	24,011.20	95,263.46	119,274.66
Deposits Due to Banks	86,356.18	.....	86,356.18
Dividends Unpaid	.....	164.50	164.50
Individual Deposits subject to check	456,226.65		456,226.65
Savings Deposits	.....	4,108,625.55	4,108,625.55
Demand Certificates of Deposit	11,648.33	.....	11,648.33
Certified Checks	6,932.71	.....	6,932.71
Cashier's Checks	8,188.07	.....	8,188.07
State, County and Municipal Deposits	119,000.00	25,000.00	144,000.00
Postal Savings Deposits	92,255.00	.....	92,255.00
Other Liabilities	22.33	22,140.80	22,163.13
Total	$1,104,640.47	$4,751,194.31	$5,855,834.78

STATE OF CALIFORNIA,
County of Alameda—ss.

CHAS. T. RODOLPH, Vice-President, and C. F. GORMAN, Cashier, of Union Savings Bank, being duly sworn, each for himself, says he has a personal knowledge of the matters contained in the foregoing report of condition and that every allegation, statement, matter and thing therein contained, is true to the best of his knowledge and belief.

[Signed] CHAS. T. RODOLPH, Vice-President.
[Signed] C. F. GORMAN, Cashier.

Severally subscribed and sworn to before me by both deponents, the 7th day of October, 1914.

[Signed] MARGARET WALKER,
Notary Public in and for said County of Alameda, State of California. [Seal]

FACTORY PLANS COMPLETED

COST OF PLANT TO BE $500,000

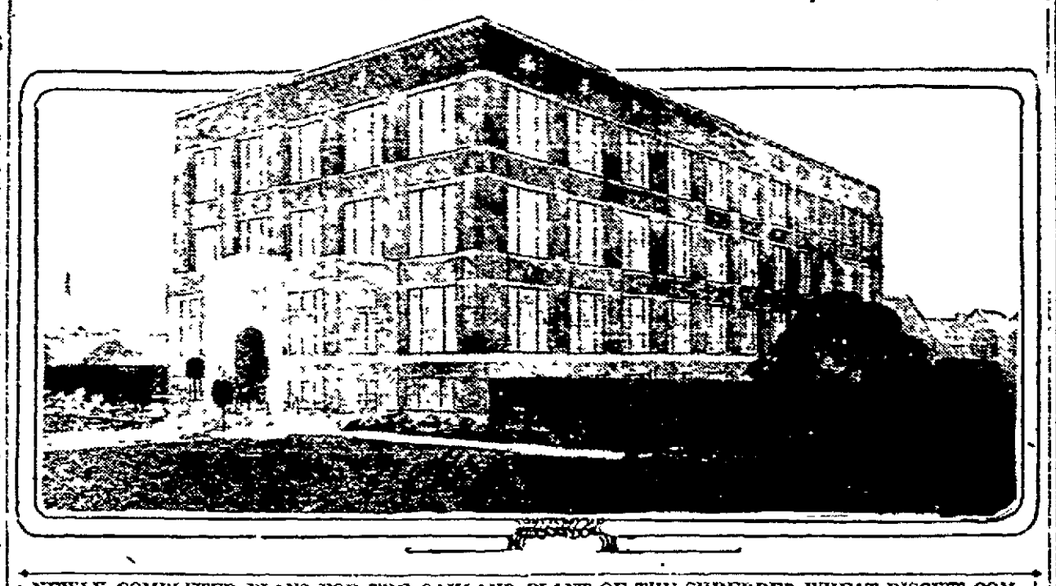

NEWLY COMPLETED PLANS FOR THE OAKLAND PLANT OF THE SHREDDED WHEAT BISCUIT COMPANY, THE NEW HALF-MILLION DOLLAR FACTORY TO BE RUSHED TO COMPLETION IN OAKLAND.

Plans were completed today by Charles H Cheney and Lewis S Hobart, his associate, for the new half-million dollar factory of the Shredded Wheat Biscuit Company, on which construction work is to begin in a short time. The new factory, which is to be one of the principal industrial plants of Oakland, and the Pacific coast producing branch of the noted eastern concern, will occupy the entire block bounded by Twelfth, Union, Poplar, and Thirteenth streets. Elaborate grounds will surround the structure. Great reinforced glass windows will make the structure one of the best lighted in the country, and many modern safety devices are to be incorporated in the construction. Brick, cement, and steel are the materials.

The big plant was located in Oakland through the efforts of Fred M. Clough, a well-known Oakland capitalist, who, as a personal friend of Fred Mason, vice-president and general manager of the eastern concern, was requested to locate a site. Clough is to be a director in the concern. California grain will be processed, and the factory will employ many hands. The plans were completed following inspection by Mason, who came to Oakland to complete arrangements. Mason was entertained at a luncheon by local business men while here.

ATHLETICS AND BRAVES IN DUEL

Third Contest Between Championship Seekers Is Thrilling.

(Continued From Page 1)

out. Tyler worked a wide curve and had a deceptive cross-fire. Barry out on a foul to Schmidt. Tyler fed Schang with slow curves. Evers took Schang's pop fly with his gloved hand. No runs, no hits, no errors.

Boston—Schmidt struck out, being fooled by Bush's change of pace. Deal flew out to Baker. The wind almost carried the ball out of Baker's reach. Maranville walked and stole second. Maranville scored when Gowdy knocked a two-bagger to the left field bleachers. Tyler almost got a hit down the left field line but the ball was foul by a foot or more. Barry threw out Tyler at first. One run, one hit, no errors.

THIRD INNING.

Philadelphia — Bush fouled out to Schmidt. Evers tossed out Murphy at first. Maranville threw out Oldring. No runs, no hits, no errors.

Boston—Pitchers worked slowly and as the players were inclined to wait them out the game moved slowly. Moran out, Baker to McInnis. Bush threw out Evers at first. Connolly flew out to Murphy. No runs, no hits, no errors.

FOURTH INNING.

Philadelphia—Collins flew out to Evers. Baker struck out for the second time, a low ball around the knees getting him for the third strike. McInnis doubled into the left field stands. Connolly, in trying to catch the ball, turned a somersault over the low fence falling inside the stand. He was uninjured. McInnis scored on Walsh's short single to left, which Connolly juggled a little. McInnis complained to the umpire that Deal had interfered with him rounding third. Deal threw Barry out at first. One run, two hits, no errors.

Boston—Whitted's grounder was deflected from Bush to Collins, who threw the runner out at first. Schmidt singled over second. Collins tossed out Deal at first, Schmidt went to second. Maranville got a long hit to right which looked to be fair, but the umpire declared it to be a foul. Schmidt and Maranville had crossed the plate before the ball was recovered, but the umpire sent them back. Schmidt scored on Maranville's Texas leaguer. Maranville stole second and went to third when Schang's throw went to center field. Gowdy walked. Maranville was caught out at third on an attempted double steal, the play being Schang to Collins to Baker. One run, two hits, one error.

FIFTH INNING.

Philadelphia — Schang flew out to Moran. Bush flew to Deal. Murphy doubled to left. It was his second two-base hit. Oldring struck out. No runs, one hit, no errors.

Boston—Bush threw out Tyler. Barry took care of Moran's grounder and threw him out at first. Evers got a single to left. It was just out of Barry's reach. Collins threw out Connolly at first. It was a slow roller and Collins made a nice play on it. No runs, one hit, no errors.

SIXTH INNING.

Philadelphia—Collins bounced a hit off Deal's glove. A double play followed. Evers took Baker's grounder and tossed to Maranville, forcing Collins. Maranville then threw out Baker. Deal threw out McInnis. No runs, one hit, no errors.

Boston—Bush tossed out Whitted at first. Schmidt out on a fly to Oldring. Deal doubled to left field. Maranville out on a high fly to Schang, who took the ball near the pitcher's box. No runs, one hit, no errors.

SEVENTH INNING.

Philadelphia—Walsh fouled out to Deal. Tyler tossed out Barry at first. Evers threw out Schang. No runs, no hits, no errors.

Boston—Barry threw Gowdy out at first. Tyler fanned. Barry threw out Moran. No runs, no hits, no errors.

EIGHTH INNING.

Philadelphia—Bush was out, Schmidt to Tyler, on the best fielding play of the game. Schmidt took the ball near the foul line and made a back hand throw to Tyler. Murphy out on a high fly to Whitted. Oldring out on a fly to Moran. No runs, no hits, no errors.

Boston—Bush tossed to Evers. Barry threw out Connolly at first. Whitted out by the Barry-McInnis route. No runs, no hits and no errors.

NINTH INNING.

Philadelphia—Maranville threw Collins out. Baker shot a double along the right foul line. McInnis flied out to Connolly. Walsh was purposely walked. Barry fouled out to Gowdy. No runs, one hit and no errors.

Boston—Baker threw out Schmidt. Baker also out Deal. It was a fine stop by Baker. Barry threw out Maranville. No runs, no hits and no errors.

TENTH INNING.

Philadelphia—Schang singled to left. Bush fanned. Murphy hit to Tyler, who threw late to Maranville to catch Schang. Oldring out, Evers to Schmidt. Collins walked. Schang and Murphy scored on Baker's infield hit. McInnis flew to Whitted. Two runs, two hits and no errors.

Boston—Gowdy knocked a home run to the center field bleachers. Devore batted for Tyler. Devore fanned. Moran walked. Evers singled to right, Moran going to third. Moran scored on Connolly's sacrifice. Whitted flew out to Baker. Two runs, two hits and no errors.

ELEVENTH INNING.

Philadelphia—James went into the box for Boston. James threw out Walsh. Barry grounded out to Schmidt, unassisted. Schang walked. Bush struck out. No runs, no hits and no errors.

Boston—Schmidt fouled out to Schang. Deal went out on a fly to Murphy. Baker threw out Maranville. No runs, no hits and no errors.

TWELFTH INNING.

Philadelphia—Murphy walked. James threw out Oldring at first. Murphy went to second. Collins out on a fly to Deal. Baker was purposely passed. Evers took McInnis' grounder and tossed to Maranville, forcing Baker. No runs, no hits, no errors.

Boston—Gowdy doubled into the left field stand. Mann ran for Gowdy. Gilbert batted for James and was purposely passed. Mann scored when Bush took Moran's bunt and threw wildly to left field. One run, one hit, one error.

PHILADELPHIA.

	AB.	R.	BH.	SB	PO	A.	E.
Murphy, rf	5	2	2	0	2	0	0
Oldring, lf	5	0	0	0	1	0	0
Collins, 2b	4	0	1	1	1	5	0
Baker, 3b	5	0	2	0	3	4	0
McInnes, 1b	5	1	2	0	18	0	0
Walsh, cf	4	0	1	0	0	0	0
Barry, ss	5	0	0	0	0	5	0
Schang, c	4	1	1	0	7	1	1
Bush, p	5	0	0	0	0	6	0
Totals	42	4	8	1	33	21	1

BOSTON.

	AB	R.	BH	SB	PO.	A.	E.
Moran, rf	5	1	0	0	2	0	0
Evers, 2b	5	0	2	1	3	5	0
Connolly, lf	4	0	0	0	1	0	1
Whitted, cf	5	0	0	0	2	0	0
Schmidt, 1b	5	1	1	0	17	1	0
Deal, c, 3b	5	0	1	0	2	3	0
Maranville, ss	4	1	1	2	2	2	0
Gowdy, c	4	1	3	0	6	0	0
Tyler, p	3	0	0	0	1	5	0
Devore	1	0	0	0	0	0	0
James, p	0	0	0	0	0	2	0
Gilbert	0	0	0	0	0	0	0
Mann	0	1	0	0	0	0	0
Totals	41	5	9	3	36	19	1

RUNS AND HITS BY INNINGS.

Philadelphia	1	0	0	1	0	0	0	0	0	2	0	0—4
Base hits	1	0	0	2	1	1	0	0	1	2	0	0—8
Boston	0	1	0	1	0	0	0	0	0	2	0	1—5
Base hits	1	1	0	2	1	1	0	0	0	2	0	1—9

Devore batted for Tyler in 10th.
Gilbert batted for James in 12th.
Mann ran for Gowdy in 12th.

SUMMARY.

Two-base hits—Murphy 2, Gowdy 2, McInnis 1, Deal 1, Baker 1. Home run—Gowdy. Hits o. Tyler, 8 in 10 innings; James, none in two innings. Sacrifice hit—Oldring. Sacrifice fly—Collins, Connolly. Stolen bases—Collins, Evers, Maranville 2. Double plays—Evers, Maranville and Schmidt. Left on bases—Philadelphia 10, Boston 8. First base on balls—Bush 4, Tyler 3, James 3. First base on error—Philadelphia 1. Struck out—By Bush, 4; by Tyler, 4, by James, 1. Time—3.05.

URIC ACID SOLVENT

For Rheumatism and Kidney Trouble

50-Cent Bottle (32 Doses) FREE

Just because you start the day worried and tired, stiff legs and arms and muscles an aching head, burning and bearing down pains in the back—worn out before the day begins, do not think you have to stay in that condition.

Those sufferers who are in and out of bed half a dozen times at night will appreciate the rest, comfort and strength this treatment gives. For any form of bladder trouble or weakness, its action is really wonderful.

Be strong, well and vigorous, with no more pains from stiff joints, sore muscles, rheumatic suffering, aching back or kidney or bladder troubles.

To prove The Williams Treatment conquers kidney and bladder diseases, rheumatism and all uric acid troubles, no matter how chronic or stubborn, if you have never used The Williams Treatment, we will give one 50c bottle (32 doses) free if you will cut out this notice and send it with your name and address, with 10c to help pay distribution expenses to The Dr. D. A. Williams Company, Dept. 804, Post-Office Block, East Hampton, Conn. Send at once and you will receive by parcel post a regular 50c bottle, without charge and without incurring any obligations. One bottle only to a family.—Advertisement.

Veteran Stricken in Church Rests Easily

John L. Lyon, a retired furniture merchant of this city, who suffered a heart attack yesterday morning in the First Baptist Church, is resting easily at his home, 808 Twelfth street.

At the time he was stricken he was accompanied by his wife and his son, Harvey Lyon, who is active in the Young Peoples' Society of the church.

For many years John Lyon has been interested in the First Baptist Church. He is 72 years of age and is past commander of the Oakland chapter of the Woodmen of the World and a member of Appomattox post, G. A. R.

NO SIGNS IN PARKS, IS ORDER OF MAYOR

Mayor Frank K. Mott instructed the police department today to prevent the public parks being used for billboard purposes. The first effect of the order was the removal this morning of the sign erected in the city hall park. The mayor's instructions were that it disappear by noon. This forenoon workmen removed it.

Y. M. I. ENJOYS HIKE.

VALLEJO, Oct. 12.—Members of Vallejo Council, No 13, Y. M. I., enjoyed a hike to Green Valley yesterday and inspected the waterworks of the city.

DEATH SUMMONS POPULAR CITIZEN

Ferd Westdahl, Well Known Brewery Agent, Passes From Life.

Ferd Westdahl, Alameda county agent for the Enterprise Brewing Co., died suddenly this morning at his home, 5515 Tart avenue, where he had been ailing for the past six months. His death has come as a severe shock to his legions of friends here, where he has resided for many years. Though he had been under the physician's care he had been attending to business until recently.

The decedent held membership cards in the leading fraternal societies of the bay cities, where he was esteemed by a large number of friends. He was the son of Captain and Mrs. Ferdinand Westdahl and the brother of J. R. Westdahl, assistant cashier of the Security bank of this city; and L. H. Westdahl, a real estate dealer of San Francisco. He is also survived by a sister, Mrs. Anna Heilborn, of Portland, and a widow, Mrs. Frances Westdahl of Oakland.

CHARLIE GRANDE MATCHED.

VALLEJO, Oct. 12. — Charles Grande, the Vallejo heavyweight has been matched to meet Jack Lester, the Taft fighter, at the oil town. The men will box 20 rounds. Grande looks none the worse for his battle with Harry Willis. He admits having been overmatched with the big negro.

WOMEN ACT ON CORONER'S JURY

Dr Charles L. Tisdale's Action Meets With Approval of Women of County.

Week-end partisan rivalry has arisen in the Joaquin Miller Club of Fruitvale on account of the recent address of Coroner Tisdale on "The Success of Women on Coroner's Juries." It was in Fruitvale and Elmhurst that the first women juries were ever called in California, and Dr. Tisdale, who initiated the process, has naturally taken pride in developing the women side of this little studied but necessary branch of public service. From a condition where only men served in the public morgues Dr. Tisdale's administration now counts nine women assistants in the eleven county morgues over which he holds supervision.

Very naturally the coroner as a professional man of medicine and administrative standing has been working out even larger plans for his office. When, therefore, at the close of the Fruitvale meeting he proposed further advance in the women service beyond his present system of women assistants by adding a woman deputy coroner and inspector of morgues to the county coroner staff, as a worth-while state of advancement that Alameda county might rightly take the credit for initiating, it is no wonder that Dr. Minora Kibbe, president of the club and physician of like medical standing should have heartily endorsed Dr. Tisdale's progressive ideas and loyal service to the women for whom she stands as an avowed exponent and champion.

"I am not at all surprised that my hearers should have their own special friends among the candidates for office this fall," said Coroner Tisdale last evening when questioned as to the interest of the Fruitvale women in matters pertaining to the care of the dead." I was greatly gratified with Dr. Kibbe's appreciation of the skill required in developing the office, and the relation of women to its affairs. Only last week we summoned two women juries for service in her district and that adjoining.

"In these days of the scientific development of all branches of public service I have made it my purpose to steadily advance and elaborate and give efficiency to the coroner's service. Once the coroner, like the sheriff, needed only to be a country gentleman. Today I find that every phase of human knowledge and experience is necessary to develop the high standard required by our generation. To intelligently conduct the examination of witnesses, the coroner must be judge, expert and medical authority. In this work the women of the county have rendered me splendid encouragement, and I will continue to welcome their interest in the further development of the service."

Roos Bros Heeseman's INC

"The House of Courtesy"

SAN FRANCISCO OAKLAND BERKELEY

Washington at 13th

THE BEST-DRESSED MEN IN TOWN depend upon our Hattery for correctly styled Hats, priced down by our PRICE POLICY.

No waiting here for change of seasons to change styles—new models coming in right along.

The "Jake Stallings" $4 Latest Stetson Fall Derby

The "Chief Bender" Justrite, in all colors $2.50

MARK CROSS MEN'S GLOVES, $1.50

The "Eddie Collins" $3.50 Newest "Roos" fan Special.

The "Connie Mack" Stetson's 'Delphia Favorite. $4

6 Pairs "Everwear" Hose, Guaranteed, $1.50

The "Johnny Evers" $1.50 A National Pennant Winner.

The "Bill James" The Pride of California. $3.50

THE "HE-RO" SHIRT LEADS ALL AT $1.00

NO DISSOLUTION, SPROULE ASSERTS

S. P. Will Win Unmerger Suit by Government, He Believes.

SAN FRANCISCO, Oct. 12. — Confidence that the Southern Pacific will win its fight to retain the Central Pacific was expressed yesterday by William Sproule, president of the Southern Pacific, on his return from a trip of several weeks in the East. Sproule believes the Government dissolution suit will be decided for the railroad.

Sproule also asserted that:

"Railroad earnings are dwindling owing to the competition of the Panama canal, and the problem of financing railroad enterprises is full of perplexities.

"Eastern people are amazed that a proposition to prohibit the manufacture of wine is to be submitted to vote in wine-growing California.

"Travel this winter will be larger than usual, and the Panama-Pacific Exposition is being extensively advertised by every railroad in the United States.

WARM WITNESS.

"My visit to New York," he said, "was not connected with the suit of the Government against the Southern Pacific to force us to relinquish the Central Pacific. However, while I was in New York the Government summoned me as a witness, and I had the pleasure of testifying for two days in the hottest weather of the year. Testimony was being taken in Chicago while I was there. The attorneys of the Southern Pacific are diligently devoting themselves to the case. We have lost none of the confidence we have always felt with respect to the outcome. We feel that the views of the merchants and shippers of California and the people of California—which is almost entirely against dissolution—will be a large factor in determining the solution, because they are the people most affected and most concerned.

SERIOUS PROBLEM.

"The condition of the railroad earnings generally is a serious problem to be faced and the opening of the canal and the diversion to the canal of business that the railroads have hitherto enjoyed adds to the perplexity. Unless the railroads can make liberal earnings to maintain their credit, so that they may secure new money with which to make improvements and extensions, it is the public that will eventually suffer. If business should boom again as it did in 1904, 1905 and 1906, there will be a congestion of traffic that will stop the fullest development of the country. The railroads are not ordering equipment in any considerable quantity because they see no way to pay for it. In every way all of the railroads are careful in making expenditures.

STATE UNITY.

"Everywhere we get reports of prospective winter travel. The two expositions are not as well known in the East as they should be. All of the railroads are doing great work in advertising them, particularly the Panama-Pacific. I notice that some of the advertising is being done under the name of the 'Pan-Pacific Exposition.' This contraction of the word 'Panama' should be stopped, as different titles for the same exposition are misleading and undesirable.

"Above all things this state needs in times like these to hold together for material and mutual prosperity. We all prosper together or we do not prosper at all. We have difficult problems ahead of us, which will call for all of our strength and courage and resources. The European war has not helped any, and we need to give to every man who has invested in California, an assurance that his investments are secure. The best that California can do for all concerned is to pull together. We have the resources; let us realize on them."

Woman and Child Are Hurt in Street Crash

SAN FRANCISCO, Oct. 12.—Lena Avila, 10-year-old daughter of the manager of the Golden Nugget Cream Company, and Mrs. Katherine Brickmiller of Los Angeles, were painfully hurt and an automobile was demolished in a collision with a Sixteenth street car at Shopwell street, at 2:30 this afternoon. Mrs. Brickmiller and the child were riding on the seat of an auto delivery cart belonging to the cream company. While crossing the tracks the engine balked and in the collision with the car that followed, the machine was almost totally wrecked. The injured were taken to the Mission Emergency Hospital, where it was found that Mrs. Brickmiller had incurred a contusion of the leg and little Lena a bruised right side and several lacerations.

Biliousness and Constipation Cured.

If you are ever troubled with biliousness or constipation you will be interested in the statement of R. F. Erwin, Peru, Ind. "A year ago last winter I had an attack of indigestion followed by biliousness and constipation. Seeing Chamberlain's Tablets so highly recommended, I bought a bottle of them and they helped me right away." For sale by Osgood Bros. Drug Stores.

—Advertisement.

Tonight!

"Prize Country Store"

AT THE

COLUMBIA

A GENUINE

Diamond Sunburst

And 11 other valuable prizes given FREE after each performance.

1st Show—7:15
2nd Show—9:00

Jewelry Prizes from

M. J. Schoenfeld

JEWELER,
1203 BROADWAY.

J. B. Schafhirt
Dentist
MACDONOUGH BLDG., 2d FLOOR
1222 Broadway, Cor. 14th St.
Phone Oak. 1851 Open Evenings

TAFT & PENNOYER COMPANY

SPECIAL SALE

Traveling Bags

$6.45

Regular Value $8.50

Choice of sizes 16, 17 and 18 inches, in the colors of English russet, brown and black.

This bag is an exceptional value which we can recommend. It is made of full stock cowhide and is leather lined. Is finished in a thorough and particular manner, with three pockets, reinforced leather corners, solid brass lock and catches and a guaranteed non-pull-out handle. In all a splendid bag value for $6.45

Notion Values

Dressmakers and home sewers will find our Notion Section complete in every detail, with domestic and foreign made dressmaking necessities. Everything at attractive prices. Below a few are mentioned:

Sanitary Skirt Protector, made of washable material..25¢
Serviceable Lisle Elastic, in several good widths, 2 yds..5¢
Imported "Kirby Beard" Hair Pins, all sizes, 3 papers.10¢
New Silk Skirt Braid, very popular for fall costume, in all shades. Yard ....10¢
Imported Cube Pins in various colors, 200 count........10¢
Girdle Forms in new shapes ....25¢
"Prym's" Imported Ball and Socket Clasps, dozen.....10¢
Wooden Frames for drying children's stockings, various sizes. Pair ....25¢
Dressmakers' Scissors, imported; a good quality steel, with gilded handle; choice of several sizes ....50¢
Full size Dressmaking Forms, new model with skirt $3.45

Dress Trimmings

OUR OWN IMPORTATIONS

We have received all our stock of Imported Trimmings for autumn and winter. These Dress Trimmings give inkling of the styles to be adopted. We carry a most exclusive line of beautiful Flouncings for matinee and evening costumes—jet and iridescent spangle effects, novelty bead and metal trimmings in gold and silver. All sorts of dress ornaments and fur trimmings are shown in abundance.

BEAUTIFUL FLOUNCES—In colored lace effects with combinations of gold and colored embroidery. In widths from 6 to 24 inches, suitable for dinner and dancing frocks. Priced the yard from .... **75c to $15**

PEARL AND RHINESTONE TRIMMINGS—Novelty ideas in large assortment and all widths, particularly adaptable for evening wear .... **50c to $5**

BEAUTIFUL IMPORTED ORNAMENTS—In Oriental designs, bead combinations and leather effects. Represent all the new ideas of the season. Many attractive things for costumes and coats. Priced from .... **60c to $7.50**

FUR TRIMMING—Will be used very extensively this Autumn and Winter in Coats, Suits and Dresses, for every occasion. Also for hats there is a steady demand. We are well fitted to supply every want. Prices range from .... **50c to $7.50**

TUNICS AND RUSSIAN BLOUSE EFFECTS—In cut jet and spangle novelties. The prices range from.. **$15 to $25**

CLAY at 14TH and 15TH

PASTOR KENNEDY FORMALLY QUITS

He Tenders His Resignation, Objecting to Mixing of Creeds.

Rev. Alfred J. Kennedy, pastor of the Fourth Congregational church, tendered his resignation at devotional services yesterday morning. In his resignation he stated that he objected to the introduction of Christian Science in the church and he censured the propagation of the Home of Truth teachings by certain of the members of the congregation. The resignation will be acted upon at the regular prayer meeting on Wednesday evening.

Among the parishioners who recently received their letters of dismissal from the church were Mrs. W. C. McLure, an officer in the Ladies' Aid Society of the church; W. C. McLure and Hilton McLure.

Prof. C. S. Nash, president of the Pacific Theological Seminary, delivered the sermon last evening.

WEATHER PROPHECIES STOPPED

WASHINGTON, Oct. 11.—Suspension of weekly weather forecasts was announced today by the weather bureau, owing to the interruption of cable reports from Europe and Asiatic ports, as a result of the war in Europe. Interruption of cable service to Alaska has further complicated the bureau's task, it is stated, and predictions will be made only for periods of thirty-six and forty-eight hours until regular reports again are available.

THUGS ROB FARMER.

SAN FRANCISCO, Oct. 12.—J. A. Spencer of Sunnyvale has a poor idea of San Francisco's hospitality. He was almost in the shadow of his sister's home, 114 Shotwell street, on arriving on a midnight train, when two thugs held him up and took $70 in cash and a gold ring from him.

COUGH MEDICINE FOR CHILDREN.

Never give a child a cough medicine that contains opium in any form. When opium is given other and more serious diseases may follow. Long experience has demonstrated that there is no better or safer medicine for coughs, colds and croup in children than Chamberlain's Cough Remedy. It is equally valuable for adults. Try it. It contains no opium or other harmful drug. For sale by Osgood Bros. Drug Stores. —Advertisement.

WIRELESS CAUSES ORIENTAL'S ARREST

Police Boat Meets Steamer Governor Taking Accused Chinaman.

SAN FRANCISCO, Oct. 12.—A wireless message from the steamer Governor sent the police boat to meet the vessel on its arrival at 2:30 this morning and Sergeant Casey and Patrolman Dalmas arrested Quan Nin, a Chinese, who was charged with grand larceny. The victim was Henry Gatjens, a mining man, of 4817 South Main street, Los Angeles. He had left his vest hanging on a hook in the stateroom. It contained $580 in currency and a gold watch. He accused the Chinese of taking the money and when the latter offered to return it to Night Captain of Detectives Bailey he locked him up. The Chinaman denied the theft, however, saying that another Chinese had committed it. Captain Thomas and First Officers Baggett of the Governor had Quan in custody for twenty-four hours before the vessel's arrival.

OPERA STAR IS HELD AS SUSPECTED SPY

NEW YORK, Oct. 12. — Pasquale Amato, the American baritone of the Metropolitan Opera Company, was imprisoned in Trieste, Austria, for a day and a half on suspicion that he was a spy, he said, yesterday on his arrival here aboard the steamer Duca di Geneva. The authorities released him when his identity was satisfactorily established.

Enrico Caruso, the tenor, who was expected on the Duca di Geneva, was not aboard.

The majority of the Metropolitan Opera Company will sail with Manager Gatti-Casazza on the Canopic of the White Star line, which will leave Genoa within a week, it was said.

GIRL BITTEN BY DOG.

The teasing of a small dog resulted in a severe laceration of the left arm for Anthona Musto of 1058 Third street. According to her story when she was taken to the Emergency hospital for treatment by Steward Davison, she and three other little girls were playing with the dog and he turned on her, biting her on the arm. The injured member was dressed at the hospital and she returned to her home.

LAUGHS RULE ORPHEUM FARCE AT MACDONOUGH

Clever Bill Is New Year's Opening Show

There were some headliners at the Orpheum yesterday, who didn't know they were headliners—they were too busy posing to even notice that a crowd was watching them. These same headliners were a horse and a few extremely handsome setters, dub actors in William Edgirvee's remarkable collection of animal models. The act, billed as "The Act Beautiful," more than makes good it's billing. It's a little sermon on dogs—and a work of art.

Of course, when a "Dog Act" is mentioned first in a review the human actors sometimes feel just a little slighted—but there's no need. The human actors made just as big a hit—some of them more of a hit. There was an act in which Stan Stanley and his relatives made one of the biggest laughing hits ever seen on the Orpheum stage, and that's going some. A man on the stage and a man and a girl in the audience, did the work. The girl was pretty, the comedy uproarious, and the act will long live in Oakland's memory to revive old snickers and gigglers, when Stan Stanley and his company are thought of.

Fredrika Slemmons, feminine Bert Leslie, slings strange parodies of the English language in "Liz," new comedy sketch by C. H. O'Donnell, until the audience doesn't hear—and laughter is all that the house holds. She has a humorous little sketch with a bit of a heartthrob at the end, and a line of slang that George Ade never dreamed of. It's the slang and the way she "puts it over" that gets the laughs. Ann Ives, Fred McGuirk and Tom Ward aid in the fun.

There's so much on the Orpheum bill this week that it's almost impossible to say which of the acts make the biggest hit. It's one of the most remarkable bills of the season, and a fitting beginning of a new year of the Orpheum in Oakland.

Ida Rivinoff, talented Russian girl, plays several airs on her violin, her sister accompanying her at the piano. Her rendition of Sarasate's "Zapateado" is particularly pleasing.

Sammy Weston and Sydney Clare offer a singing and dancing act that fittingly opens the big bill. Wilbur Mack and Nella Walker offer a little skit, mostly chatter, with a dance or two and a song, and a surprise at the end. This act features a very pretty woman in a very pretty gray dress, and also something out of the ordinary in the way of hats—but it's the girl beneath the hat that really counts!

Frank North and a clever company present "Back to Wellington," a rural sketch with smiles and tears mingled and a laugh at the end.

And then comes the big laugh of the bill—Charlie Ahearn's comedy cycling company. They ride every manner of wheel in every manner of makeup. One after another they come out in different means of propulsion, until the laughs rise to a perfect gale of merriment. The big "Race" at the end caps the climax and the curtain goes down on one of the biggest laughs of the season. Exclusive pictures round out the bill.

PANTAGES

They jump from ragtime to symphonies in vaudeville nowadays—and it's all taken as a matter of course. The jump isn't so noticeable, except that the symphony usually finishes with syncopated airs a la Kerry Mills, and this happened at the Pantages yesterday when a new bill came on featuring a symphony orchestra and a couple of dancers.

Chiaffarelli's orchestra is a remarkable organization. Twenty talented Italian musicians, playing superbly, offer a classical program, featuring the Anvil Chorus of "Il Travatore" and the Sextette from "Lucia." Special credit should also be given their rendition of Dvorak's "Humoreske."

"Wanted, a Man," a sprightly sketch with Grace McGinn in the leading role, is one of the comedy hits of the bill, and another clever sketch is "No Trespassing," with a fellow and a girl who sing, dance and make laughs.

Schepp's animals offer a remarkable act, as usual. They are the ultimate of canine intelligence, it's said, and they certainly go far toward making good. And it's all done without a whip, too.

Love and Wilbur is a sensational acrobatic act, Gilbert Girard, the "Human Clarinet." Coogan and Cox, comedians, and motion pictures round out the bill.

COLUMBIA

Laughs are trumps at the Columbia this week, even though the bill says that hearts are—and anyone who doesn't believe it has but to take one look at Ben Dillon, imitating the "Human Cafeteria," and Will King, exponent par excellence of Mystified English, to be convinced that to err is common on a billboard. However, that's nothing to do with the new Dillon and King play. "Hearts are Trumps." There are several new things in it. One is the great restaurant scene, in which Ben Dillon, Will King and Vilma Stech start a laugh that lasts continuously for ten minutes. Then there's a remarkable song—a composition of Ernest A. Wolff, never before heard in Oakland—that Ruby Lang contributes to the bill.

Last, but far from least, Will King sings "Goodbye Becky Cohn," a comedy "military" song that fairly brings down the house.

The play revolved around a waiter who poses as a millionaire. George Spaulding enacts the part of an English lord and Jack Wise has a comedy part with a few songs in it. Gerald Griffin contributes a couple of Irish songs, and Madeline Mathews, Vilma Stech and the rest of the cast, with twenty Ginger Girls in new costumes, complete the incidentals.

The musical program as arranged by Director Jack Heywood is as follows:

Opening chorus............Entire chorus
"Loving Pasha Man"............ Matthews and chorus
"Tipperary Mary".....Griffin and chorus
Solo ....Lang
"I Want to Go Back to Michigan"...... ....Wise and chorus
"I've Got a Handsome Big Affinity".. ....Stech and chorus
Finale ....Entire company

FRANKLIN

With Lyda Borelli in "The Naked Truth," a five-act production heading an excellent bill, the Franklin theater played to capacity audiences yesterday. An exceptionally strong story is told in "The Naked Truth" and the piece is characterized by the forceful emotional acting of the star, Lyda Borelli, who gives a thoroughly convincing interpretation of her role.

Francis X. Bushman appears to good advantage in "Under Royal Patronage," an Essanay two-act drama. The story deals with romance and adventure. Beverly Bayne in the leading female role displays all of the charms of her winning personality.

"The Fable of the Difference Between Learning and Learning How" is a first-class comedy by George Ade. The story concerns two brothers who get the knowledge bug and enter college. One studies his lessons and is given a medal, the other's average is so low that he is dismissed. Twenty years later his brother is a college professor and he is a millionaire. He donates $50,000 to the college and receives four degrees. An Edison two-act comedy entitled, "Grand Opera in Rubeville" completes the bill. The music by the orchestra is up to the usual high standard, with a special organ recital by Edgar Bayliss entitled, "A Sunday Morning Church Scene."

SUPREME COURT CONVENES.

WASHINGTON, Oct. 12.—The Supreme Court convened today, according to law, for its year's work, with 652 cases ready for consideration, or nearly 85 less than last year. Every member of the tribunal was in the city.

JOSIE INTROPIDL

'Pair of Sixes' Is Big Success; Cast Scores Heavily

Edward Peple's rollicking farce, "A Pair of Sixes," opened a four-night engagement at the Macdonough theater last night before a crowd that revelled delightfully in good American humor. The play lives up to advance notices, for it is excellently acted and as a laugh-producer is quite the best thing to happen this way in months.

"A Pair of Sixes" mean nothing more serious than a losing hand at poker out of which the author builds a situation that "takes the pot."

George B. Nettleton and T. Boggs John, business partners and co-manufacturers of Purple Digestive pills, are the busiest little quarrelers you ever saw. Finally resolving to dissolve partnership they call in their lawyer. Neither will sell out nor can they devise a satisfactory means of dividing the firm name. Their mutual friend, the lawyer, being possessed of a keen sense of humor, suggests a deck of cards as the solution, volunteering to deal each partner a poker hand, the loser to enter the service of the winner as a house servant for one year and to permit the winner to run the business undisturbed for that length of time.

George, with a pair of sixes, wins and there you have the situation. Simple, isn't it?

Of course T. Boggs has a fearful time until his fiancee suggests that one way to get released from the contract would be to shine up to Mrs. George and make his partner suspicious. The scheme works like a charm and the new butler has more fun than a kid at the circus. Abandonment of the contract and reconciliation paves the way for cocktails and final curtain. They used to end farces with the eternal embrace but now it's the liquid refreshment idea.

Orlando Daly and Herbert Corthell carry the burden of the snow as the two partners and get just as much fun out of the lines and business as would seem possible. Oscar Figman as the lawyer contributes largely to the fun-making while Bernice Buck, Minna Gombel and Josie Intropidl play the feminine roles splendidly. The play runs three more nights with a matinee Wednesday.

Nat C. Goodwin, variously referred to as the "Bad Boy of Matrimony" and "Love's Prime Minister," will be at the Macdonough three nights, beginning next Monday, October 19, in his three-act farcical comedy "Never Say Die."

IDORA PARK

Signorina Betrini, a beautiful Italian soprano, will sing at Idora Park this afternoon and tonight as a part of the official Columbus Day celebration under the auspices of the Knights of Columbus. She will be accompanied by the Pelz band.

Philip Pelz, the famous band leader and composer, made his initial bow in the bay region at Idora Park yesterday, and was received with enthusiasm by a big crowd who listened with keen delight to his splendid band.

Pelz, who is a Russian, boasts an international band with instrumentalists from every European country, and several Americans to leaven the mixture. Despite the fact that their brothers are warring with each other at home, the bandsmen worked together harmoniously, and passed the war extras around during the intermission.

Pelz himself has an international reputation. He has been honored by almost all the crowned heads of Europe, having been signally honored by the Emperor of Germany and the Czar Nicholas. Pelz was with the Russian army in the Russo-Japanese war, and was in the battle of Mukden and the siege of Port Arthur. He started the campaign with 66 musicians in the band, and finished with only 15.

The concert yesterday included some beautiful selections, and these were superbly played. There were also popular ballads and a little ragtime.

Under the auspices of the Knights of Columbus, Discovery Day was celebrated yesterday at Idora Park, and the celebration will continue this afternoon and tonight. Pelz and his band will be at the park all this week.

Got to Go Deep to Cure Rheumatism

Liniments Help Locally, But the Disease is Way Down Inside.

To get at the source of rheumatic pains it requires the deep, searching influence of S. S. S. the famous blood purifier. Rheumatism is primarily a blood disease that, since it is in this vital fluid that rheumatic tendencies are carried, lodges in the joints and muscles, there to irritate the nerves and produce pain. And in order to drive out these pain inflicting poisons it requires S. S. S. to sink deep into the tiny glands imbedded in the innermost tissues. S. S. S. travels wherever the blood goes and never loses its medicinal influence. This explains why it overcomes the most chronic forms of rheumatism, why it dislodges those hard deposits that thicken the joints, for it acts as a solvent and assists the blood to provide in the tissues those natural elements for which the body-building process continually craves and must have.

If you have never used S. S. S. for rheumatism, get a bottle today of any druggist. Use it as directed and with some simple home helps you will soon dethrone the worst and most painful forms of rheumatism. Write the medical department, The Swift Specific Co., 63 Swift Bldg., Atlanta, Ga., for additional advice. Yours may be a case where a slight help from a specialist whose advice is free, will solve the mystery that has been making life miserable for you. When you ask for S. S. S. insist upon it and refuse all substitutes.

Why Have the People Used Over a Hundred Million Boxes?

The extraordinary merit of Laxative Bromo Quinine explains the reason why the people of all nations have used the enormous quantity of over One Hundred Million (100,000,000) Boxes of this famous remedy.

After reading the accompanying label from the box of Laxative Bromo Quinine, telling what it does and how it does it, you can understand why this remedy is used so effectively by so many millions of people. Whenever you feel a cold coming on think of the name Laxative Bromo Quinine.

An excellent remedy for Coughs and Colds. Relieves the Cough and also the feverish conditions and Headache, which are usually associated with colds. The second or third dose will relieve the Cough and Headache and will move the bowels well within 8 or 10 hours, when the cold will be relieved. In treating colds it is very important that the bowels should move well every day. This preparation moves the bowels gently without griping, and arouses the liver and all the secretions to action. Directions — Adults two tablets is the usual dose and should be taken immediately after each meal and before going to bed. Some persons, who are delicate, only require one to be sufficient to just keep the bowels open freely until the Cough and Cold is relieved: then take one-half the dose for a few days. Children who are not old enough to swallow pills, the tablet can be broken or cut in half and given in proportion to age. To be swallowed not chewed. For headache, take 2 tablets every 2 or 3 hours until relieved.

(Fac-simile of label on back of Laxative Bromo Quinine box)

—but remember there is Only One

"Bromo Quinine"

To Get The GENUINE, Call For The Full Name

Laxative Bromo Quinine

USED THE WORLD OVER TO CURE A COLD IN ONE DAY

Look for this signature on the box. Price 25c.

E. W. Grove

DOG GIVES ALARM.

Warning that his house was on fire came to D. M. Cohen from the barking of a pet dog imprisoned in the basement. The dog realized that something was wrong and barked frantically, awakening the family. The fire department was summoned to the Cohen home, 493 Twenty-sixth street, and the flames were extinguished. The damage amounted to $350.

VETERANS ARRANGE BALL.

BERKELEY, Oct. 12.—General Guy V. Henry Camp, No. 3, United Spanish War Veterans, will hold a banquet and ball next Saturday evening at Lorin Hall, South Berkeley. E. W. Mader is chairman of the committee and William Broyles is secretary.

OFFICIAL

BOARD OF SUPERVISORS

REGULAR MEETING OF THE BOARD OF SUPERVISORS, MONDAY, OCTOBER 5, 1914.

Pursuant to adjournment, the Board met at 10 o'clock a. m. On the call of the roll the following were present:

Supervisors Bridge, Kelley, Murphy and Chairman Mullins—4.

Absent—Supervisor Foss—1.

On motion of Supervisor Murphy, seconded by Supervisor Bridge, the reading of the minutes of the last meeting was waived, and they were approved as entered in the minute book, without alteration.

REPORTS OF COUNTY AND TOWNSHIP OFFICERS.

The following reports were received and ordered filed:

Frank Barnet, Sheriff—List of prisoners in County Jail during September, 1914.

M. J. Kelly, Treasurer—Report for September, 1914.

J. M. Page, Supt. Detention Home—Report for September, 1914.

REQUISITIONS.

The following requisitions were granted:

Exposition Commission—Supplies.

William H. Donahue, Superior Judge—Stationery.

J. M. Sabin Jr., Purchasing Agent—Stationery, etc.

D. J. Murphy, Supervisor—Auto repairs, etc.

Frank Perati, custodian of supplies—Electric lamps.

C. F. Horner, Assessor—5 requisitions for stationery and auto supplies, etc.

E. F. Garrison, Auditor—Stationery.

G. W. Bacon, Recorder—Repairing rubber stamp.

John P. Cook, County Clerk—3 requisitions for election supplies, stationery, etc.

Frank Barnet, Sheriff—Auto supplies, etc.

W. H. L. Hynes, District Attorney—3 requisitions for stationery and auto supplies.

F. H. Davison, Steward Receiving Hospital—4 requisitions for supplies.

J. M. Page, Supt. Detention Home—3 requisitions for supplies.

C. Ruess, Probation Officer—Stationery, etc.

E. J. McLaughlin, jail engineer—100 lbs cotton waste.

Lee Demler, tender High St. bridge—Repairs.

Dr. C. A. Wills, Supt. County Infirmary—4 requisitions for supplies.

Antone George Jr., road foreman—Supplies.

F. W. Meyer, road foreman—Supplies.

Carl Holm, road foreman—Supplies.

A. F. Gomes, road foreman—Supplies.

Jesse Young, road foreman—Supplies.

Frank L. King, road foreman—Supplies.

Henry Gansberger, road foreman—Supplies.

M. V. Perry, road foreman—Supplies.

M. R. Telles, road foreman—Supplies.

APPLICATION FOR LIQUOR LICENSE.

The following application for a liquor license was received:

Anna Py, Scott's Corner, near Sunol.

The application was referred to the Franchise and License Committee, hearing on it being set for Monday, October 26, 1914, at 10 o'clock a. m., requisite notice to be published in the Pleasanton Times.

CONTRACT AWARDED FOR PROTECTION WORK FOR ARROYO DEL VALLE BRIDGE.

The following bids were received for constructing protection work for the Arroyo del Valle bridge on County Road No. 2578:

Bidder.	Cert'd Check.
Cotton, Risdon & Co., unit prices..	$130.00
Mercey-Elwel Co., unit prices	110.00 (cash)
Peter Oxsen, unit prices	150.00
A. L. McDonald, unit prices	135.00
C. A. Bruce, unit prices	100.00

Said bids were referred to the Committee of the Whole, County Expert and County Surveyor. Thereafter, the following resolution was introduced:

Whereas, this Board on the 14th day of September, 1914, ordered the Clerk to advertise for proposals for the construction of certain protection work at the north end of the bridge across the Arroyo del Valle on County Road No. 2578, and

Whereas, this day bids were presented for said work, and

Whereas, Cotton, Risdon & Co.'s bid for $949.37 at unit prices is the lowest and most satisfactory proposal, now, therefore, be it

Resolved, that the contract for said work be and the same is hereby awarded to Cotton, Risdon & Co., and be it further

Resolved, that a bond in the sum of $500.00 be required from said Cotton, Risdon & Co. for the performance of said work, and that the District Attorney be and he is hereby directed to prepare the proper contract, and that the Chairman of this Board be and he is hereby authorized to sign said contract for and in behalf of the County of Alameda upon the presentation and approval of the bond presented by said Cotton, Risdon & Co. for the performance of said contract, said work to be completed within 60 days from date of approval of bond.

On motion of Supervisor Murphy, seconded by Supervisor Bridge, the resolution was adopted.

TO CONSTRUCT HAZEL AVE. BRIDGE

Plans and specifications, together with an estimate of $1650.00, were received from the County Surveyor for the construction of a bridge across San Lorenzo avenue, extended.

Thereafter, the following resolution was introduced:

Whereas, in the judgment of this Board it is for the best interest of the County that a bridge be constructed across San Lorenzo Creek on an extension of Hazel avenue, in San Lorenzo Road District, Eden Township, Alameda County, California, now, therefore, be it

Resolved, that the plans and specifications filed October 5, 1914, be and the same are hereby approved and adopted, and be it further

Resolved, that the Clerk of this Board give notice in accordance with the provisions of law of said work by advertising the same in the Hayward Journal, and that said notice fix the day for the presentation of bids or proposals for said work as Monday, October 26, 1914, at 10 o'clock a. m. at the office of the Clerk of said Board of Supervisors, and that said notice also require that a certified check on some responsible bank accompany each bid for an amount equal to 10 per cent of the amount of the respective bids or proposals, said check to be payable to the Clerk of this Board and to be forfeited to the County of Alameda as agreed and liquidated damages should the party or parties to whom the contract for said work is awarded fail to enter into the contract for the performance of the work or fail to give the bond required by this Board.

On motion of Supervisor Bridge, seconded by Supervisor Murphy, the resolution was adopted.

TO PAVE WEBSTER BRIDGE APPROACH.

Specifications, together with an estimate of $1000.00, were received from the County Surveyor for paving a portion of the southerly approach of the Webster Street Bridge.

Thereafter, the following resolution was introduced:

Whereas, in the judgment of this Board it is for the best interest of the County that certain paving be done at the southerly end of he Webster Street Bridge, now, therefore, be it

Resolved, that the specifications filed October 5, 1914, be and the same are hereby approved and adopted, and be it further

Resolved, that the Clerk of this Board give notice in accordance with the provisions of law of said work by publishing the same in the Oakland Enquirer, and that said notice fix the day for the presentation of bids or proposals for said work as Monday, October 26, 1914, at 10 o'clock a. m., at the office of the Clerk of said Board of Supervisors, and that said notice also require that a certified check on some responsible bank accompany each bid for an amount equal to 10 per cent of the amounts of the respective bids or proposals, said check to be payable to the Clerk of this Board and to be forfeited to the County of Alameda as agreed and liquidated damages should the party or parties to whom the contract for said work is awarded fail to enter into the contract for the performance of said work or fail to give the bond required by this Board.

On motion of Supervisor Kelley, seconded by Supervisor Murphy, the resolution was adopted

REFLOORING OF WEBSTER SETREET BRIDGE ACCEPTED.

A written report was received from the County Surveyor stating that Aitchison & Sons had completed their contract for replanking and resurfacing the Webster Street Bridge, and that said contractors were entitled at the present time to a payment of $3493 94.

On motion of Supervisor Kelley, seconded by Supervisor Bridge, said work was accepted

DEED FOR RIGHT OF WAY FOR STATE HIGHWAY.

A deed was received from John Tonder conveying to Alameda County a strip of land near Livermore for the State Highway. On motion of Supervisor Murphy, seconded by Supervisor Bridge, said deed was accepted, and the Clerk directed to have same recorded in the office of the Recorder of Alameda County.

CONTRACTS FOR COUNTY SUPPLIES.

Contracts for furnishing Alameda County with supplies during the current fiscal year, together with bonds, were received from the following:

West Coast Soap Co

Rudolph Mercantile Co

On motion of Supervisor Bridge, seconded by Supervisor Murphy, said contracts and bonds were approved and the Chairman of this Board authorized to sign same for and in behalf of the County of Alameda.

CONTRACT TO ADVERTISE IN "OFFICIAL GUIDE."

A contract and bond was received from The Wahlgreen Company for advertising Alameda County in the "Official Guide" of the Panama-Pacific International Exposition for the sum of $1250 00. On motion of Supervisor Murphy, seconded by Supervisor Bridge, same was approved and the Chairman of this Board authorized to sign same for and in behalf of the County of Alameda.

ELECTION FOR DIRECTORS FOR PLEASANTON TOWNSHIP COUNTY WATER DISTRICT.

The following resolution calling an election on October 26, 1914, for the election of five directors for Pleasanton Township County Water District was introduced:

On motion of Supervisor Murphy, seconded by Supervisor Bridge, the foregoing resolution was adopted.

COLLISION OF TOW BOATS WITH FRUITVALE AVE. BRIDGE.

A written report was received from W. F. Cronin, tender of the Fruitvale Avenue Bridge, stating that on September 30, 1914, at 1 o'clock p. m., the tow boats Colon and Acon, while towing a barge collided with said bridge while the draw was open, causing damage. The matter was referred to Supervisor Bridge.

PETITION FOR ADDITIONAL GAME WARDENS.

A petition was received, signed by Jack Hoffman, C. P. Christansen and 16 others, asking for the appointment of additional deputy game wardens. Same was ordered filed.

TO OVERHAUL ELECTION BOOTHS.

The following resolution was introduced:

Whereas, this Board did on the 28th day of September, 1914, by a resolution appoint E. Peters and S. Rosenberg to overhaul election booths for a period not to exceed ten days from September 28th, 1914, at a compensation of $3.50 per day, and

Whereas, neither of the above named persons commenced work on the 29th day of September, 1914, now, therefore, be it

Resolved, that the resolution above referred to be and the same is hereby rescinded, and be it further

Resolved, that E. Peters and Harry Mason be and they are hereby appointed by this Board for a period of not to exceed ten days from September 30, 1914, to overhaul election booths at a compensation of $3 50 per day.

On motion of Supervisor Kelley, seconded by Supervisor Murphy, the resolution was adopted.

ASSISTANT ENGINEER FOR HEATING PLANT.

The following resolution was introduced:

Resolved, that E. J. Owens be and he is hereby appointed as Assistant Engineer at the Hall of Records heating plant from and after the 7th day of October, 1914, to serve at the pleasure of this Board at a compensation of $125 00 per month.

On motion of Supervisor Murphy, seconded by Supervisor Bridge, the resolution was adopted.

OFFICERS OF THE SOCIETY FOR PREVENTION OF CRUELTY TO CHILDREN.

On motion of Supervisor Kelley, seconded by Supervisor Murphy, the District Attorney was requested to file an opinion defining who has the appointive power in selecting officers for the Alameda County Society for the Prevention of Cruelty to Children

COUNTY INFIRMARY EMPLOYES.

The following resolution was introduced:

Resolved, that the following changes at the County Infirmary as made by Dr. Wills be and the same are hereby ratified by this Board:

F. Vaise, waiter in officers' dining room, in E. Wasser's place, from October 1 at $25 00 per month.

E. Wildhagen, male nurse, from October 2, at $40.00 per month.

A. Mortara, second cook, from October 1, at $50.00 per month.

On motion of Supervisor Bridge, seconded by Supervisor Kelley, the resolution was adopted.

COMMUNICATIONS.

Communications were received and acted upon as follows:

United Improvement Clubs East of Lake Merritt—In re Sealer of Weights and Measures. Committee of the Whole.

B. H. Crockeron, leader Agricultural Extension—In re expenses of Farm Adviser. Filed.

Mrs. P. Thompson—In re watering Panoramic Way—Ref. to Supervisor Bridge.

ALLOWANCE OF CLAIMS.

On motion of Supervisor Bridge, seconded by Supervisor Kelley, the following claims, as approved by the Auditing and Finance Committee and shown in the Register of General Warrants, were ordered paid to the respective claimants in the sums and out of the funds designated:

County General Fund, 1914-15.—Chas. A. Acker, $87.50; W. H. Brown, 64c; Aitchison & Sons, $3493 94; American Dist. Tele. Co., $132.60, $25.00; American Rubber Mfg. Co., $18 27; S. H. Buteau, $5 00; Edgar H. Barber Co., $2.10, $22.40; D. R. Balkan, $16.41; Bank of Alameda County, $9.05; Frank Barnet, $430.50; Bowman Drug Co., $32.14; Bradshaw Elec. Co., $10 07; Louise Bingham, $5 00; Bernhardt & Colldewelh, $38.50, $4.75; Dan Barry, $8.65; C. H. Christensen, $25.00; Crane Co., 49c; V. A. Derrick, $5.00; H. S. Delamera, $15 00; Fox Press, $24.85; A. L. Freeman, $17.50; Firestone T. & R. Co., $6.22, 60c; Geo. W. Frick, $39.85; W. A. Valvey, $25.00; B. C. Frerkson, $25.00; H. N. Gard Paper House, $3 54; Francis Gradmeyer, $8.65; B. J. Getchell, $8 85, Ghirardelli & Soule, $108.75; Louis Heino, $6.00; Hayward Livery Stable, $25.00; O. D. Hamlin, $5 00, $5.00; Jordan Printing Co., $13.50; A. S. Kelly, $5.00, $5 00; Kracke & Brunje, $12.50; J. B. Lanktree, $14.06, $55.08, $14.25, $21.04, $5 03; Don Lee, $22.35; D. P. T. Macdonald, $112.00; Monarch Oil Refining Co., $1.58; Grant D. Miller, $75 00; Moise-Klinkner Co., 27c; Pauline K. Nusbaumer, $5.00, $5.00; Osgood's Drug Store, 80c, Oakland Enquirer Publishing Co., $7.00, $3.11, $14.50; Otis Elevator Co., $8.53, Pacific Tel. & Tel. Co., $223.05, 80c; E. F. Petersen, $63 00; Geo. G. Reinle, $5 00, $5 00; M. G. Riggs, $10 50; Remington Typewriter Co., $7.95; John C. Rohan, $9.75, $4.25, J. D. Scanlan, $1.20, Smith Bros., $2 40, $3 99; Shell Co. of California, $23.00; F. J. Satre, $25.00; Herman Schroder, $1 50, $25 00; Schrader & Montgomery, $4.50, F. L. Sangmaster, $8 65; E. H. Sherman, $150 00; Tribune Publishing Co., $84 87, $308.50, $256 20; Chas. L. Tisdale, $4 24; Frank T. Thompson, $34.30; Fred Tretzel, $8 65, $40.85, Vander Naillen Eng. Co., $30.00; R. C. Vose, $100.00; J. C. Williams, $25.00, F. W. Wentworth & Co., $4.90, A. H. White, $16 00; C. P. Wenig, $150 00; Yawman-Erbe Mfg. Co., $3 50, Zellerbach Paper Co., $2.76. Total, $6742 23

General Fund, 1913-14.—J. E. Henderson Co., $75.00; Western Union Telegraph Co., 52c. Total, $75 52.

Infirmary Fund, 1914-15.—Bowman Drug Co., $5 13, $14 25; Berkeley Pharmacy, $12 35; A. A. Boehn, $15.00; B. T. Butterfield, $10 00, Bradshaw Elec. Co., $7.14; R. A. Beauvais, $5 50; Bar Merc. Co., $7.50, $12.00; Costa & Gaspar, $29.00; Catholic Ladies' Aid Soc., $4.50; Jas. W. Edwards Co., $15.91, $23.87; Frank Franz, $12 00; Greenwood Grocery Co., $21.00; H. Gallagher & Sons, $82 35; J. B. Lanktree, $128 40, G. Magerstaedt, $24.00; Mueller's Pharmacy, 59c; T. McElroy, $22 00; J. McDermott & Sons, $50.60; M. J. Miller, $5 00; H. Nash, $1.00; Oakland Col. of M. and S., $5.00; Patey & Cocks, $70.00, A. B. Richter & Co., $2 16, Square Deal Merc. Co., $46 00; Schwartz Groc., $5 00; Stanley & Jennings, $3 00; Jos. C. Silveira, $5.00; Mrs. W. Smith, $38 90, $5 00; I. Tobriner, $13.14, $93 12; S. S. White Dent. Mfg. Co., $6.53; Mrs. J. H. Wood, $15.00. Total, $810.34.

Infirmary Fund, 1913-14. — Oakland Col. of M. and S., $15.00.

Advertising Fund, 1914-15. — Inland Waterways Ass'n., $200.00; Tourist Ass'n. of Central California, $806 66. Total, $1,006.66.

Exposition Fund, 1914-15.—Crane Co., $11.54; Paul Goldsmith, $27.15; John C. Hayes, $7.80, Santa Fe Express Co., $4.50; State Board of Agriculture, $10.50; Tribune Publishing Co., $9 00, Warren & Ricks Transfer, $15 00, $90.00, $126.57. Total, $301.76

Castro Valley Road District, 1914-15 — E. B. & A. L. Stone Co., $77.54.

Murray Road District, 1914-15.—Alvina Sandoval, $60.00; Sara B. Smith, $65 00. Total, $125 00.

Mt. Eden Road District, 1913-14.—Hayward Journal, $6.60.

Pleasanton Road District, 1914-15.—Trimingham Bros., $26.10

Palomares Road District, 1914-15. — Hayward Supply Co., $30 47; Manuel Lopes, $150 00, Manuel Machado, $20.00. Total, $190 47.

San Lorenzo Road District, 1914-15. — Austin-Western R. M. Co., $162 20; Oakland Art Pot. and T. C. Works, $5 00; Ransome-Crummey Co., $155.75, Standard Oil Co., $7.79, E. B. & A. L. Stone Co., $143 88, D. U. Toffelmier, $290 00. Total, $792 53

Washington Road District, 1914-15. — John Caton, $80 00.

Various Funds, 1914-15.—Horton & Kennedy, Inc., $19 35, $2 60, Altamont; N. D. Dutcher & Son, $4 85, $1.90, Livermore, Horton & Kennedy, Inc., $39.40, $2 00, Livermore: Livermore, Herald, $1 63, $4.72, Murray; F. F. Harrington, 80c, $1 23, Pleasanton; California Corru. Cul. Co., $53 17, $2.60, Washington; P. C. Hansen, $3 50, $..00, Washington. Total, $157.79, $24 82.

RECESS UNTIL THURSDAY.

No further business appearing, the Board took a recess until Thursday, October 8, 1914, at 10 o'clock a. m.

Thursday, October 8, 1914.

Pursuant to the recess taken, the Board reconvened at 10 o'clock a. m. On the call of the roll the following were present:

Supervisors Bridge, Kelley, Murphy and Chairman Mullins—4.

Absent—Supervisor Foss—1.

OFFICERS AND POLLING PLACES FOR GENERAL ELECTION.

On motion of Supervisor Murphy, seconded by Supervisor Bridge, election officers and polling places, as designated by the Supervisors for their respective districts, were appointed and fixed for the General Election to be held November 3, 1914

ADJOURNMENT.

No further business appearing, the Board adjourned until Tuesday, October 13, 1914, at 10 o'clock a. m.

JOHN F. MULLINS, Chairman.

Attest: JOHN P. COOK, Clerk.
By H. M. WILSON, Deputy.

BERKELEY Gossip of Students and Residents in University Town AND Social and Personal Happenings of Day in the Island City ALAMEDA

PLAN BEAUTIES FOR FRUIT MART

Floral Garlands to Convert the Greek Theater Into Gay Fairyland.

BERKELEY, Oct. 12. — Momentarily almost are being received promises of additional exhibits for the fruit and flower mart which agricultural students of the university will conduct Friday and Saturday at the Greek theater. It has been announced that the festival on each day will open at 8 o'clock in the morning and continue till midnight.

Red and gold will be the dominant color scheme of decorations. A canopy, consisting of ropes of flowering geraniums and greens, will be festoned over the theater. Urns filled with flowers are to be placed along the wall of the diazoma. Redwood trees, cut by the Boys' Agricultural Club of Santa Cruz high school, will be massed about the stage.

Above the diazoma alternate tiers of seats will be used to display the fruit, a bed of straw covering the cold concrete. Over each pyramid of fruit will be placed a Japanese umbrella. Flowers are to be strung between the fruit piles to add color to the show.

A cotton display will be in imperial county's exhibit. Cotton bolls will be sold as souvenirs of the Mart. The prize winning vegetable display donated by Regent P. E. Bowles will be the only other departure from the rule of fruit and flowers only.

OTHER FEATURES.

Below the diazoma will be refreshment concessions manned by costumed farmers. The department of viticulture will manage a booth at which soft drinks will be sold.

The stage, where hitherto the drama has held sway, will be turned into a dance platform on which the throngs will shuffle night and day to the alternate strains of a band and orchestra at a nickel a dance. Further entertainment will be furnished by the Cadet Band, Glee Club and Hawaiian singers.

All exhibits are to be sold. Each purchase will be placed in a distinctive bag emblematic of the Fruit and Flower Mart. To further swell the receipts 10 cents admission will be charged. All proceeds from the festival will be used to further the work of the high school agriculture clubs.

NEED OF LIFE MOTIVE IS MINISTER'S THEME

BERKELEY, Oct. 12.—The necessity of a dominant motive in life, that is, the consciousness of a divine vocation, was urged upon the students of the University of California in Newman hall chapel at the late mass yesterday morning by Rev. Thomas Lantry O'Neill, C. S. P., the chaplain of Newman hall.

"Unless we possess the consciousness of a divine vocation," said Father O'Neill, "our daily tasks and duties become humdrum and monotonous; on the other hand to the one who takes a spiritual view of life, the happenings that surround him day by day are but instruments which he may use to mold his character pleasing to God."

It was announced yesterday that Rev. Clarence E. Woodman, C. S. P., resident lecturer at Newman hall, will deliver a lecture on "The Liturgy and Ritual of the Church," in Newman hall on next Thursday afternoon, October 15, at 5 o'clock.

ASSISTANT FIRE CHIEF HAS A NARROW ESCAPE

ALAMEDA, Oct. 12. — Assistant Fire Chief Frank Millington had a narrow escape from serious injury yesterday while rushing to a fire at 1140 Regent street. He was running down Regent street in the chief's auto, when an Encinal avenue train crossed the street and almost struck the car.

Millington, with great presence of mind, swerved the auto, and avoided a collision. The auto was slightly damaged by the quick turning of the machine.

The fire was a rubbish blaze in the rear yard at 1140 Regent street. At 9:35 o'clock last night a telephone call summoned Chemical No. 1 to the home of J. F. Flynn at 2166 Buena Vista avenue. A blaze had started under the rear stairway, but little damage resulted.

UNITARIANS TO HEAR PROHIBITION DEBATE

ALAMEDA, Oct. 12. — The Unitarian club will next Wednesday evening hear a debate on the State wide prohibition amendment, which is to be voted upon in November. Rev. D. M. Gandier, State superintendent of the Anti-saloon league, will speak in favor of the amendment, while D. D. Bowman will oppose the measure.

Bowman is from Napa and is the representative of the district in the legislature. At the meeting of the club two weeks from Wednesday, Professor Thomas H. Reed will discuss all the amendments.

SOCIETY MAID ENGAGED DOCTOR IS HER FIANCE

MISS HARRIET STONE, WHOSE ENGAGEMENT TO DR. HAROLD BARNARD WAS ANNOUNCED TODAY.

Mr. and Mrs. Egbert Stone today announced the engagement of their daughter, Miss Harriet Stone, to Dr. Harold Barnard of Sacramento. The news will be an interesting surprise to society on both sides of the bay. The family formerly resided in Oakland, and since going to San Francisco to live the three attractive daughters have been among the belles of the smart set in San Francisco and Burlingame as well as on this side of the bay. They entertain a great deal at their beautiful summer camp on the Russian river, where Oakland friends are frequently their guests.

Miss Stone was educated in the East and made her debut a season or two ago, taking a prominent part in the gayeties of last winter. She is a niece of the Andrew Stones of Burlingame, and of Miss Jennie Stone, who makes her home at the Fairmont. Her sisters are Miss Marion Stone, whose engagement to Herbert Schmidt was recently announced; Miss Dorothy Stone, who has not yet made her debut, and Mrs. Grayson Hinckley, who was Miss Helen Stone, and at whose wedding in the spring she was one of the attendants.

Dr. Barnard is a graduate of Cooper Medical College and is practicing in Sacramento, where the home of the young people will be. At present Miss Stone is the guest of friends in Sacramento and from there will go to the Hinckley ranch in Nevada to visit her sister, Mrs. Hinckley, for a fortnight, before returning to her home in San Francisco, where a round of entertainments will be given in her honor. No date has been set for the wedding.

THREE MEN ARE HURT IN SEWER CAVE-IN

BERKELEY, Oct. 12.—The fifth accident in connection with the building of the new sewers in Berkeley, of which two previously have resulted in fatalities, occurred last evening, resulting in serious injury to one man and bruises for two others. Loose earth in the cut at Virginia and Arch streets caved in unexpectedly, crushing the three men under its weight.

Joseph Caravano of 939 Third street, Oakland, had his shoulder broken. R. Diacomo, Fifth and Castro streets, and Frank Pinal, Third and Market streets, Oakland, received lesser injuries. The three men were taken to Roosevelt Hospital, where they were treated by Dr. E. W. Bailey.

ALAMEDA TAX BILLS TO BE READY TOMORROW

ALAMEDA, Oct. 12. — City tax bills will be ready tomorrow morning at 9 o'clock in the office of Tax Collector Oswald Lubbock in the city hall. It is expected that there will be a rush for the bills, as many inquiries have been made about them in the past week. The first payment will become delinquent the last Monday in November.

BERKELEY PERSONALS

BERKELEY, Oct. 12. — Miss Gladys Hulting entertained a party of young friends over the week-end at her parents' country home at Ross. Dinners, dances and other festivities furnished entertainment.

Mrs. Rudolph G. Ebert entertained recently for the Army and Navy Club at her home in Claremont. She was assisted by Mrs. John Ward in receiving her guests.

Miss Orpha Gatch and Ensign Thomas Katch presided at a pleasant dinner dance in North Berkeley last week, when they honored Miss Frances Ramsey and her fiance, Lieutenant Herbert Underwood, U. S. N. Ensign Gatch and Lieutenant Underwood are fellow officers on the Maryland.

Miss Kathleen Jones was the guest of honor Saturday afternoon at a tea and shower given by Miss Lucile Lucas. Next Saturday Mrs. F. W. Wallace and Mrs. Howard Jones are to entertain for Miss Jones, whose wedding to Orville Davenport Adams will be a November event.

Mrs. Charles Stetson Wheeler and Miss Olive Wheeler are at Del Monte for a stay of several weeks. Miss Wheeler's wedding to Lieutenant Curtis Nance, U. S. A., is to take place after the first of the year.

Miss Jeannette Barrows entertained at the last meeting of the members of Berkeley Hills chapter, Daughters of the American Revolution. The affair was at the home of her sister, Mrs. Sherrell W. Hall, and an interesting and instructive afternoon was spent by the members.

Mrs. William Horsley Orrick, formerly Miss Mary Downey, is the motif for a large tea which Mrs. Hugh Goodfellow and Miss Lillian Downey have planned for the afternoon of October 22 at the Goodfellow home on Garber street.

The young men of the Eunoia Club entertained at a pleasant dance Friday evening at the home of Mr. and Mrs. Frank Armstrong on Hearst avenue. This is one of a series of affairs through the season the club has planned.

ALAMEDA PERSONALS

ALAMEDA, Oct. 12. — Mrs. Harry Miller, who is visiting from San Diego, will leave this week for her home in the south. She will be the guest of Mrs. George H. Tyson until her departure. Mrs. Miller came up with Miss Jean Miller, who entered the University of California this semester.

The Millers, former residents of Alameda, have been living in the south for several years. Jack and Merrill Miller, who were students at the local high school, are both in business in San Diego.

Mrs. Mildred Husbands and Miss Mildred Dodge are in London, awaiting transportation to the United States. They were in Norway at the time war was declared. They will probably be in California within a month. Mrs. Husbands has been abroad about three years and Miss Dodge joined her in company with her brother, Charles, and sister, Miss Anna Dodge, in the spring.

Mrs. Peter Johnson, who has been ill for some time and who is the house guest of Mrs. John Heidt, is much improved in health and is able to be about.

SOLOIST ENTERTAINS ORPHANS.

VALLEJO, Oct. 12.—Mrs. Cleaves, a noted lecturer and soloist, entertained the orphans at the Good Templars Orphans' Home near this city yesterday afternoon. A number of Vallejoites were in attendance.

Painless Parker
MAKES GOOD
18TH AND BROADWAY.

AQUATIC PROGRAM HELD IN ALAMEDA

Aeolians Launch Many Events to Please Thousands of Visitors.

ALAMEDA, Oct. 12. — The first two days of the Columbus celebration were bigger than any other event the local aquatic clubs and organizations have ever held. The crowds were enormous, the weather ideal, and the program was carried out today in fine style, allowing for the yacht races which had to be called off yesterday owing to the lack of sufficient breeze.

The festivities started Saturday night, when the affair opened amid a blaze of light and splendor. A dance at Venice was the banner attraction. The pavilion and grounds were decorated with hundreds of lights of all colors. The floor was crowded to the limit and the good time spirit was catching.

The night had hardly finished when the flocks of people began to gather yesterday along the expanse of beach in the neighborhood of Washington park and Venice. The various boats came to the scene of action, making very slow progress owing to the small amount of wind that was at hand.

BONNIE W. IS WINNER.

The speed boats were more fortunate and did not have to rely on nature's power for their means of travel. They came on the scene with engines going at full tilt and made ready for the speed boat races. All were off to a good start and when the finish line was reached the Bonnie W. was declared the winner.

Fast time was made in this event and the contestants were literally drenched owing to the large swell on the bay.

The cruiser class in the speed boat event was a close race from start to finish with the Bennedetti coming out on top. A yacht race for the sloop class followed and proved to be an exciting event.

The big yacht race and the rowing races had to be called off, owing to the lack of wind and the large swell, but the management will hold what races they can today and the swimming events will be on the card, swell or no swell. The rowing races will be held today without fail and the beaches will once more be dotted, if not packed, with the thousands that enjoy such a day of sport.

The novelty events and attractions will also be held today and if plans by the committees are carried out as expected, barring accidents, the day will be the biggest of the three and no one will be disappointed.

STUDENTS TREBLE NUMBER IN 1900

Increasing Registration at the University Starts Movement for More Space.

BERKELEY, Oct. 12.—Because the University of California, in fourteen years, has tripled its registration of students, and has no adequate place to house them, the alumni of the institution have entered into a brisk campaign to carry the $1,800,000 bond issue for new buildings, which is Eleven on the ballot, at the November State election.

In 1899 there were 1700 regular students and 52 class rooms. Today there are 5265 regular students and only 64 classrooms—an increase of twelve rooms while the enrollment has jumped threefold.

The phenomenal growth of California's leading educational institution, from a small college to the largest State University in the United States, the second largest university in the country and the eighth largest in the world, has brought about an extraordinary condition in its affairs and rendered imperative the voting of a substantial sum of money to provide accommodations for the young men and women on its rolls.

The alumni believe that the bonds will pass. In the last few years sentiment towards the university has changed, largely because, with University Extension, with correspondence courses, with literally thousands of individuals receiving instruction away from the college halls at Berkeley, the institution has reached out until its influence blankets the entire state.

There is no feeling that the University caters only to the favored few. Its agricultural courses, its stations at Davis, Fresno, San Diego, Imperial, Riverside and Los Angeles, and its enlarged bulletin service serve the people efficiently and without expense to the individual.

Not only is there no room for the students, enrolled for the regular coures at Berkeley, but there is no room for the agricultural experts who are trying, under adverse conditions, to administer the complex affairs of a vastly expanded agricultural department in cramped and unsuitable quarters.

That is why the alumni feel the time has come to undertake a popular campaign to ask the people of the State to vote a substantial sum in bonds to supply the accommodations at Berkeley which have been sadly lacking for at least a decade. In every city and town in California graduates of the University are organizing for this work, and their slogan is "Vote for the University Bonds Number Eleven."

LATEST NEWS OF OAKLAND'S NEIGHBORS

FUNERAL RITES FOR EX-MAYOR

San Leandro Pioneer's Memory Honored at Services.

SAN LEANDRO, Oct. 12.—Funeral services were held today at 2 o'clock at the San Leandro Presbyterian church for the late Oscar Jackson Lynch, former mayor and merchant, who died Saturday in Oakland. The Rev. Monroe Drew, pastor of the church, officiated at the church service and the Masonic order funeral services took place at the grave.

For many years Lynch was prominent in the civic, commercial and social affairs of San Leandro. Besides being mayor, he served several terms as a member of the board of town trustees and as director of the public library.

As a child he crossed the plains with his father, the late Rev. W. F. Lynch, a pioneer clergyman of California. He is survived by a widow, Mrs. Etta Knox Lynch, and a sister, Mrs. H. F. Eber.

WILL USE VITRIFIED BRICK FOR HIGHWAY

NILES, Oct. 12.—Vitrified brick as the paving for the Niles portion of the State Highway has been recommended by the Niles Chamber of Commerce. At a special meeting held to consider the work it was decided to recommend the adoption of this material, which is made in Washington township, and committees were appointed to take up the matter with the state engineer's office.

William Moore, at the meeting of the chamber, presented a request from the women's clubs of Niles, that the chamber urge the moving of the Niles jail, on the ground that children, on their way to school, are forced to pass it. Moore further contended that the location of the jail in a business district injured property values. The matter was laid over for further consideration.

BOVINE TURNS GOAT; EATS WOMAN'S BONNET

ELMHURST, Oct. 12.—Mrs. L. C. Hoanes, who owns a cow, now doesn't own a hat—that is, an entire one—and it was the cow's fault. If the cow hand't had the tastes of a goat, and Mrs. Hoanes hadn't left her hat within reach, it would not have happened—but now Mrs. Hoane's hat is without flowers, and the cow is being watched lest it develop untoward symptoms as the result of the erstwhile cloth flowers of the hat.

Mrs. Hoanes left her hat on the veranda of her home yesterday, and Bossy, happening along, devoured the flowers. When the owner of the hat returned it presented a stubble of wire and rubber as clean as a new-mowed field.

COMPLETE PLANS FOR ROAD IMPROVEMENT

CENTERVILLE, Oct. 12.—Plans for different road improvements are being completed by the good roads committee of the Associated Chambers of Commerce of Washington township, which has reported on the Stockton Pass road, the State Highway and other highway problems of the region. The last meeting of the associated chambers, held in Niles, saw several repair plans and reports rendered. Further work along these lines will be discussed at this week's meeting.

DIES IN BATHTUB.

SAN LEANDRO, Oct. 12.—George Linderman, a bartender living at East Fourteenth and Fallon streets, was found dead in his bathtub yesterday by the landlady. Heart failure had caused death. Linderman was single, 35 years old and a native of Germany. He was a member of North Beach Lodge, Sons of Hermann, of San Francisco.

Job Printing at THE TRIBUNE Office.

MUCH ACHIEVED BY FARM ADVISER

Nixon Reports on Problems Presented During Week in Hayward District.

HAYWARD, Oct. 12.—Squirrel killing, gray scale extermination, the "mystery weed" and half a dozen other problems were put up to Farm Adviser W. H. Nixon, according to his reports of the last week, in this district. Besides this, Nixon has been investigating several problems about Niles and Mission San Jose, where farmers have applied for advice.

One of the notable achievements of the farm adviser has been in the matter of potato raising near Niles. It was pointed out, at the time Nixon took office, that the potato yield in the county was about half what it should be, and one of his first acts was on this problem. After looking over the ground he recommended a change of fertilizer, which, according to the farmers, is already producing results.

FATALLY INJURED BY AUTOMOBILE

Pullman Employe Is Run Down and Skull Fractured While Attempting Crossing.

RICHMOND, Oct. 12.—Treite Muller, an employe of the Pullman Company, while walking along San Pablo avenue, near Stege, at 11 o'clock last night, was run down and fatally injured by an automobile driven by A. Rosenstein of 1235 Bay street, Alameda. Muller was rushed to the Craven Hospital in Richmond and an operation was performed at an early hour this morning in an effort to save his life. Muller is suffering from a fractured skull and Dr. U. S. Abbott, who is attending him, has little hope for his recovery.

Charles Mallcino, a barber of the county line, was walking with Muller, and he states that they started to cross the street and did not notice the approaching auto until it was too late. Rosenstein gave his address to the police department and said he was going to come here when wanted. In the car with Rosenstein at the time of the accident were his wife, and Mr. and Mrs. Hallock Wright, living at 1717 Dayton avenue, Alameda.

WILL GIVE READING.

ELMHURST, Oct. 12. — Mrs. Grant Miller will give a reading from "Beside the Bonnie Briar Bush" tomorrow evening at the Elmhurst Baptist church in Ninetieth avenue. The hour is 7:30. A male quartet has volunteered to sing several selections. There will be no charge for admission to the entertainment.

ALTERING HOTEL.

BERKELEY, Oct. 12. — Improvements aggregating about $10,000 are being made to the Hotel Shattuck. The result will be the provision of a comfortable lounging room for men and women, looking out on Shattuck avenue, the main street of the city.

GUEST IS HONORED.

FRUITVALE, Oct. 12.—Mrs. Edgar Bolton entertained Saturday night at an elaborate dance and reception at her home in Upper Fruitvale. Thirty guests were present. The affair was in honor of Miss Marjorie Stokes, who is visiting from San Jose.

AMENDMENTS WILL BE CLUB THEMES

Alameda Organizations Will Hear Interesting Discussions of Proposed Laws.

ALAMEDA, Oct. 12. — Beside the civic center, which has been having a series of instructive talks on the amendments, the most comprehensive of which will be that of Dr. Charles Aked, at Haight school auditorium on Thursday evening next, the clubs of this city are taking an interest in the political situation to the point of desiring authoritative information regarding these amendments, which are many and varied in character, and which the women will have put before them for their consideration and action on November 3.

WEDNESDAY CLUB PROGRAM.

The Wednesday club at the last meeting received the announcement from the program committee, that a talk on the amendments, especially those affecting the morality of the country, would be discussed at the next meeting by Mrs. Annie Little Barry, former president of the Alameda district of the California Federation of Women's clubs.

Mrs. Barry is one of the leading club women in the State and one who has been working for good for many years. There will undoubtedly be a large attendance at the next meeting of the club at the home of Mrs. A. C. Shoup, 2763 Prince street, Berkeley, October 21. The usual luncheon will precede the meeting.

CRITERION CLUB TALK.

The Criterion club has also planned an afternoon for the discussion of one of the questions, which will be put up to the people to decided in November. "Home Rule in Taxation," will be the subject of the talk given by John Z. White, one of the campaign speakers. This meeting will be on the afternoon of October 21 at the home of Mrs. B. J. S. Cahill in Grand street and Alameda avenue.

SANTA FE MEN IN ANNUAL MEETING

Use of New Oakland Terminal Is Subject of Discussion.

RICHMOND, Oct. 12.—Representatives of all the departments of the coast line of the Santa Fe Railroad Company, gathered in Richmond yesterday afternoon for what is known as the annual information meeting.

G. W. Lupton, superintendent of the terminal at San Francisco, gave the principal address, which was followed by a general discussion. A subject of debate was the best method of transporting the bay traffic from the new Adams wharf terminal in Oakland, which is soon to be used. The opening of the new Minkler and Southern Railroad in Fresno county, which is the latest addition to the Santa Fe, was also discussed.

About forty railway men were present. Among those who gave talks were Division Superintendent J. W. Walker of Fresno, W. B. Trull, superintendent of terminal at Richmond, and F. M. Hannah, general agent in Oakland.

COLUMBUS DAY OBSERVED BY ALAMEDA RESIDENTS

ALAMEDA, Oct. 12. — Columbus day was generally observed in this city today. The postoffice had one delivery and the general delivery window was open only until 10 a. m. The city offices, library and banks were closed. The parks and beaches were filled to overflowing with pleasure seekers, not only from this city, but from out of town. The stores remained open all day.

WALTER CHRISTIE HAS HEIR.

BERKELEY, Oct. 12. — The university campus is greeting with brighter smiles than ever Walter Christie, the popular athletic trainer of the institution. Walter Ives Christie has arrived at the trainer's home. Christie has been at the university as trainer of the track, football, baseball and others teams for over twelve years.

Best Laxative for Children

When your baby is cross and fretful instead of the happy, laughing little dear you are accustomed to, in all probability the digestion has become deranged and the bowels need attention. Give it a mild laxative, dispel the irritability and bring back the happy content of babyhood.

The very best laxative for children is Dr. Caldwell's Syrup Pepsin, because it contains no opiate or narcotic drug, is pleasant tasting and acts gently, but surely, without griping or other distress. Druggists sell Dr. Caldwell's Syrup Pepsin at fifty cents and one dollar a bottle. For a free trial bottle write to Dr. W. B. Caldwell, 451 Washington St., Monticello, Ill.

EVENING TO BE MUSIC FESTIVAL

Alameda Students and Elks Arrange Entertainment Together.

ALAMEDA, Oct. 12.—Rehearsals are assuming final form for the big entertainment which will be given by Alameda High School students and members of Alameda Lodge of Elks at the Alameda Theater on October 20.

Howard B. Weaver, the senior baritone of the school, will sing. Other student performers will be Frederic Warren, Walter Cramer and John Ganser. Elks participating will be Howard De Coursey, Harry Shed, Fred Wilson, Al Newman, Al Hollister, Jules Didier, William Varcoe and William Hammond Jr.

Numbers and the cast will be:

Baby doll dance—Amy Plotz, accompanist; N. Quill, Agnes Flanagan, E. Rowe, A. Buben, Margaret Kollmeyer, Margaret Fulton, Margaret Moran, Virginia Younger, Bernice Helm, Edna Littlejohn, Anita Fish, Priscilla Krusi, Eugenia Hauch.

Rag doll dance—David Rosen, accompanist; Lyall Barnes, Earl Cays, Earle Harvey, Leonard Bargones, William Toye, Kenneth Remington, Cyril Leach, Felix Koenig, Foster Adams, Tom Bacon, Leon David.

Ukulele chorus—Miss Myrtle Leonard, accompanist; Elsie Hebrank, Margaret Temple, Lillian Suydam, Jeanne Sturatevant, Esther Bruton, Carol Higby, Grace Bradford, Romie Walden.

Oar drill—Miss Doris Gregory, accompanist; Eleanor Sharpstein, Marion Hubbell, Elizabeth Myal, Alma Haicrow, Vera Haicrow, Adeline Brown, Olive O'Leary, Beatrice O'Leary, Pearl Nichols, Martha Caltermole, Madge Boyd, Rita Kline, Juliane Raun, Helen Thompson, Geneveve Kerdell, Anita Fish, Ethel Musgrave, Dorothy Dearderf, Bernice Jorgensen, Doris Clark, Florence Jackson, Louise Welden, Florence Sheldon, Doris Von Schoen.

Living statuary—Messrs. Rittler, Hogan, Larkin, Rea and Volberg.

"In A French Laundry," musical skit, words and music by Mary F. McDermott. Laundresses — Marjorie Brooks, Amy Plotz, Doris Gregory, Edith Stidstan, Adeline Brown, Dora Lilleman, Florence Corcoran, Bessie Rutherford, Florence Jackson, Florence Daniels, Edna Evans.

Dancers—Martha Hyde, Leah Weinstock, Margaret Boyle, Marie Busse, Viola Spence, Helen Murray, Alfreda Georgeson, Juliet Greub, Edith Nickerson, Maybelle Bangs.

Assisted by Reginald Vaughan, Edith Lindsay, Helen Cathro, Eugenia Brase, Phyllis Frost.

Chorus of male voices—High school and Elks: Neal Ledbur, Howard Weaver, Fred Warford, Walter Cramer, John Ganser, Howard Decoursey, Harry Shed, Fred Willson, Al Newman, Ed Hollister, Jules Didier, William Varcoe, William Hammond Jr., Earl Payne, Donald Lum, Clark Gill, Leslie Feader, William Cocks, Leland Sweeny, Fred Macomber, Sherman Asche, Robert Baker, Burtin Wilcox, William Cathcart, August Johansen, John Larkin, Paul Faulkner, Harold Kahn, Robert Gregory, Nat Neal, Monte Corry, Walter Dessauer, Henry Westbrook, Hack Dexter, Andy Townsend, Alfred Rea, Mark Baldwin, Herbert MacRae, Bob Rodgers, Cliff de Lorme, Erle Jones, Harry Etter, Whit Spear, Hal Davis, Ernest Younger, Clyde Lamborn, Carlton Hulin, Don Whistler, Emil de Yaccio, Russell Moulthrope, Douglas Stafford, Lin Pearson, Art Copeland, Joe von Schmidt, Sam Hardin, Will Jacobs, Ira Merrill, Red Lorentzen, Bill Nash, Ollie Searing, George Latham, Tom Ryan, Dean Perkins.

Finest Goods to Eat and Drink—
Very Reasonably Priced Fair Dealing Here

Goldberg Bowen&Co

FOUNDED 1850 GROCERS STRICTLY DEPENDABLE

What goes into your stomach should be the best. Buy the right foods; this is sound logic.

WHERE WE ARE
Oakland Store, 13th, Near Broadway. Phone Oakland 2524

HALLOWE'EN FAVORS—THEY ARE ON DISPLAY.
NICE ASSORTMENT.

COFFEE: G. B. & Co.'s "Kona and Costa Rica" Blend.....pound 30c
WE ROAST, GRIND OUR OWN COFFEES AND EXTRACT CHAFF.
TEA; G. B. & Co.'s "Assam Ceylon." Try this one; reg. 75c lb. Spec. 60c
WE ARE NOTED FOR THE FINE QUALITY OF OUR TEAS. WE RECEIVE ORDERS FROM ALL OVER THE COUNTRY.
SOAP; G. B. & Co.'s "Homo Laundry." A staple. Special 28 cakes $1.00
WASHING POWDER; "Hieeno." It cleans—good, too. Large pkg. 22c
MATCHES; "Vulcan" Parlor. The large size.....4 dozen boxes 25c
SOUP TABLETS; "Knorr's" German. While they last, each square 5c
SAUSAGE; Imported Frankfurters, in tins 2s, 25c; 4s, 45c
CHEESE; Fancy California, nice and rich.....lb., 20c; 3 lbs., 50c
SARDINES, from France. "Albert Roche" mark....tin, 20c; 3 for 50c
COCOA, from Holland. "Van Houten" .....½ lb. tin, 35c; lb. 70c
CATSUP; "Snider's" Brand, one of the best .....bottle 20c
TOMATOES; G. B. & Co.'s well-known "Sea Foam" Grade..doz. $1.00
PEAS; imported Belgium, very fine, "Le Soliel".. tin, 20c; doz., $2.25
CODFISH; "Kodikook," nice change for breakfast .....box 15c
APPLES; fine grade "Bellefleurs" .....3½-tier box 75c
LAST SHIPMENT OF KNORR'S SOUPS AND IMPORTED FRANKFURTERS IN. LITTLE PIG SAUSAGES JUST IN FROM THE EAST. TWO SHIPMENTS WEEKLY. JUST RECEIVED, NEW CALIFORNIA RAISINS AND FIGS.
WHISKEY; G. B. & Co.'s "Old Mellow" Rye .....bot., 35c; gal., $3.50
COCKTAILS; "Imperial," six kinds.....bottle $1.00
CLARET; G. B. & Co.'s "Extra VV." dz. $3.75; dz. ½s $2.50; gal. 70c
RIESLING; G. B. & Co.'s "Golden" ..... gallon 35c
PORT; "No. 1" California. A tonic wine.....bottle 20c; gallon $2.00
SHERRY; "No. 1" California .....bottle 20c; gallon $2.00
CORDIAL; G. B. & Co.'s Blackberry ..... bottle 80c

Household Department
IMPORTED TIN MOULDS FOR JELLIES, PUDDINGS, ETC.
BIG ASSORTMENT ..... Sale Discount 20%
COFFEE PERCOLATORS ..... Sale Discount 10%

Central Service for Every Banking Purpose

"The Wheat From the Chaff"

In filling vacancies Mr. Business Man loses no time in "sifting the wheat from the chaff."

He can pick men with initiative, energy and ambition. Can you give him better or more positive proof than your bank book?

Open a Savings Account in this strong bank paying 4%.

CENTRAL SAVINGS BANK
N. E. CORNER 14th AND BROADWAY
BRANCH, 49th AND TELEGRAPH AVE.
OAKLAND

MONDAY
Oct. 12, 1914

OAKLAND TRIBUNE EDITORIAL PAGE

FOUNDED BY
William E. Dargie
IN 1875

Alameda County Is Republican.

Saturday night's political gathering at which Captain John D. Fredericks, Hon. Joseph R. Knowland and George H. Derrick presented the issues of the campaign was a greater success than its promoters dreamed. It was a tremendous outpouring. The vast amphitheater of the Macdonough was packed, the balconies and galleries jammed, the aisles and the stages filled to capacity and between 700 and 800 persons were turned away because there was no more room.

It was an enthusiastic meeting too. The speakers were greeted with prolonged and hearty applause as they voiced the principles of their party. Every point was greeted with manifestations of approval, intense and hearty in character. There was no hesitation whatever on the part of the crowds for every individual was on the alert to voice his or her endorsement of the tenets of Republicanism.

In the history of Oakland there has never been a greater political gathering or a more united sentiment.

One of the greatest features in connection with the gathering was the endorsement of the candidacy of Captain Fredericks and Hon. Joseph R. Knowland by the four mayors of the large bay cities, Mayor Mott, of Oakland, Mayor Otis, of Alameda, Mayor Heywood of Berkeley and Mayor Christie, the Democratic executive of Emeryville. These four announced their intense and hearty support for the Republican ticket.

All this has its significance. It means that Alameda county has returned to the Republican fold to stay; that Alameda county is going to roll up a majority for Fredericks and Knowland and Derrick and the entire Republican ticket. It means that Alameda county is going to aid in returning California to the Republican column and that the end of the so-called Progressivism is at hand and that the useless non-partisanship of Hiram Johnson and his associates will be buried in November. It means that Alameda county men and women propose to stand for a definite policy in matters political, for the protection of industry, a revival of business and a consequent return to prosperity.

One lesson this war is teaching is that of the need for simplified spelling.

Rustem Bey says he did not resign: that he is "coming back." The distinguished James J. Jeffries also said something about coming back, but he did not.

Lachrymosely Reminiscent Hiram.

In his Watsonville address last week our ownest own Hiram Johnson was reminiscent to a degree almost tearful. From a report furnished the local organ of Johnsonism the following excerpts are taken:

"Oh, lest ye forget, my friends! Can't you recall the old days in California when, if a man in your community wanted to exercise his right as an American citizen he must crawl to San Francisco to a political boss and beg as a boon what he was given as an American?

Can't you recall the old days in this state under the convention system we made our fight each year only to be enmeshed in the tentacles of that old system, and always to fail, thought we might succeed in a locality, because overwhelmed by a great center of population?

Don't you remember the heartbreaking fight that year after year we made in this state until we were all despairing? And can't you remember how finally there came a rift in the cloud and there was a rainbow of promise, giving us renewed hope and renewed courage—the direct primary law?

Ah, indeed those must have been parlous and troublesome times! When Henry H. Markham, who was elected governor first after Hiram had attained his majority, headed the list consisting of James H. Budd, Henry T. Gage, George C. Pardee and James N. Gillette, all denounced by Hiram in his "key-note speech" here as having looted the state—a charge, by the way, Reformer Pardee has not yet the hardihood to deny—were in the saddle.

But which of these men did Hiram Johnson oppose and where was the battle waged? Where oh, where was the Armageddon at which he stood and battled for the Lord? At what time did this champion of human rights draw the sword of Truth from its scabbard and lead the charge, all same that drummer boy of Napoleon's of whom he prates in all his addresses?

Listen, Hiram Johnson! Did you vote for or against Markham, or Budd, or Gage, or Pardee, or Gillette? Or were you like your friend Rowell down the valley, who, when Gillette won the nomination, heaved a sigh weighing a pound or more and announced through the columns of his paper: "There is nothing to do but vote the ticket!"

Who made this heartbreaking fight to which you allude, Hiram Johnson, and when, during its soul-racking terror did you ever show a sign of despair?

It is admitted that you were the first to see "the rainbow of promise" after the Republican party had given the state the direct primary law and that, opportunist that you are, you rode into power on the wave of popularity following it, but tell us specifically all about these tears and sighs and struggle and turmoil in which you participated. Give us the details, Hiram, give us the details. For until you made your appearance as a candidate for governor the political history of California had no allusion whatever to your distinguished efforts on behalf of truth and justice and if you are correct, political history should be spanked for omitting the name of such a mighty hero in the cause of righteousness.

The Enquirer demands that the billboard monstrosities on the City Hall Park be removed at once and deprecates the making of that beauty spot a place for freak advertising by signs. THE TRIBUNE agrees with the Enquirer in this matter and seconds the demand with all the vigor at its command. It is the height of imbecility to make such displays in this park and these signs ought not be permitted to stand any longer than it takes time for workmen to remove them.

New Land Title Law.

To print the initiative act amending the act for the certification of land titles would tax the space of any newspaper, but in brief it may be stated that it constitutes county recorders registrars of titles, prescribes procedure for obtaining decrees establishing titles and ordering registrations, provides for the issuance of certificates of titles, methods of effecting transfers, notations of liens, corrections of register and certificates, the protection of bona fide purchasers, registration fees, penalties for frauds and establishes a title assurance fund to be held by the state treasurer to indemnify persons who lose any interest in land through the operation of the act.

The proposed measure is what is known as "The Torrens Land Title Law." It is declared by its advocates to be a modern system of registering titles to land and is said to do away with the endless fees of title companies for repeated examinations. The entire expense of transfer and registration under the new plan is said to be one dollar for each transfer or registration. It is claimed that to find the real owner or the condition of the title to any piece of property under this system it will be necessary to examine one document only—the Torrens certificate. That no encumbrance is valid unless noted on the certificate; that a transfer can be made in an hour, or a loan placed on land in an equally short time. It is also asserted that frauds are impossible and that "tax titles" will be practically unknown, because the owner will be notified when taxes or assessments are due and the sale of his property for payment will be prevented.

Arguments against the measure declare that there is nothing in the proposed amendments removing or correcting the causes that have made the present Torrens act a dead letter. That on the contrary the new law contains provisions greatly facilitating registration of state tax titles. It is urged that the act provides that the registrar of titles shall only be liable for gross or wilful negligence, neglect or mismanagement and that no careful lender of money would risk losing his mortgage where the liability of the registrar is so slight, and that no valid reason for the insertion of such a clause can be conjectured.

Another section is pointed out as dangerous, the same providing that no evidence of title need be filed where the applicant swears that he has been in actual adverse possession of the land "or any part thereof" for more than five years. It is held that under this provision a person occupying a parcel of land might describe other land, such as his neighbor's lot and only by accident would the neighbor know of the proceeding.

In short it is held that the proposed act is confusing, contradictory and complicated and open to general objection because of these features. It is an act that needs careful attention and merits study by all who are engaged in land business of any character. In case of doubt on any of its propositions it looks as if it were the duty of the voter to cast a negative ballot.

IF BOSTON WINS THE SERIES!

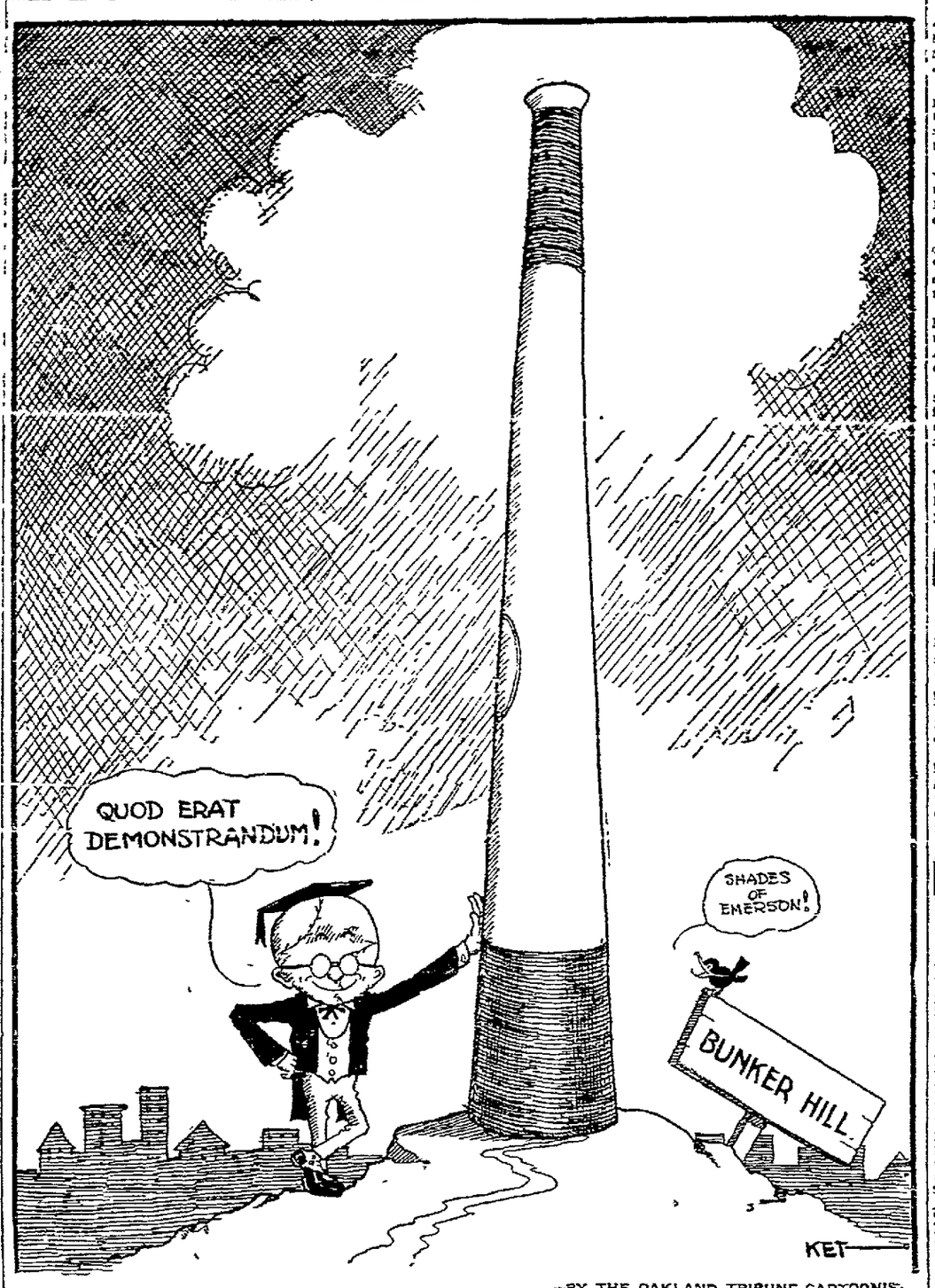

—BY THE OAKLAND TRIBUNE CARTOONIST.

Vote for Derrick for Congress.

George H. Derrick, a Republican, has been nominated by the Republican party of the Sixth Congressional district, consisting of Alameda county, to succeed Hon. Joseph R. Knowland, who will be elected United States Senator.

Every Republican vote should be cast for George H. Derrick. Every voter who believes in the future of Alameda county and its cities should vote for George H. Derrick. His Progressive opponent will, if elected, be of no use whatever in securing needed legislation. In the first place he is not a man of commanding ability, an ability sufficient to enable him to take an advanced position and by the sheer power of personality and talent compel recognition. In the second, he represents a party that is fast disintegrating and it is doubtful if it will have one member in the next congress, outside the possibility of this young man's election, the chances for which are so slight as to be almost nil. Lacking the elements necessary to command attention and reperesenting no party whatever, what can the bay cities of Alameda county expect if he is selected? Nothing.

Yet the next two years will be fraught with many possibilities for these cities. There are many harbor improvements upon which Oakland, Berkeley, Alameda and the other towns rely for future commercial greatness. To jeopardize their construction by the election of a member of the lower house who would be a political non-entity, minus influence or ability to secure those things which his district demands would be the height of folly.

There is no doubt whatever that the Democratic majority in the lower house of Congress will be greatly reduced by the elections this fall, if not altogether overthrown. In either contingency a Republican will have ten thousand times the influence of a nondescript, and his ability to secure needed legislation for his district and state will be measured accordingly.

Two years from now the Republican party will regain the ascendency in all branches of government and by the experience in congress during the interval, George H. Derrick will be qualified to meet every emergency as the successor of Joseph R. Knowland, who has so ably filled the place during the last ten years. George H. Derrick should be elected, if for no other reason, because of the economic aspects of the situation. He will be able to work with members of his party in concert of effort for that which his district needs, while on the other hand, his opponent would have to flock by himself, stand waiting outside committee room doors for hearings and sit in silence on the floor while men of the two great parties discussed the problems affecting his constituency, speaking only by courtesy of his political opponents and limited in time as to his presentation of arguments.

Both the material and political interests of the Sixth Congressional district demand the election of George H. Derrick.

Twenty Years Ago Today

The Independent Taxpayers and Non-Partisans of Berkeley have selected the following ticket of freeholders for the election of November 6: D. L. Bishop, W. K. Wier, Oscar Dornin, Charles Wilkensen, H. L. Whitney, Professor W. C. Jones, George Schmidt, C. Englebretzen, B. Underwood, B. H. Bruns, J. W. McCarthy, M. L. Hanscom, Professor E. J. Wickson, Reuben Rickard, G. D. Metcalf.

The California, just opened on Washington street, is displaying a cash register. This novel machine occupies a very prominent place and the work it does is almost human. It not only registers the amount of purchase in plain sight, but prints and automatically throws out a check, bearing a consecutive number, printing the date and the amount of purchase. In addition it adds the amount of sales and shows the total amount at any moment. We know of nothing in this age of wonderful inventions that equals this marvelous register.

The Non-Partisans have decided to make an active campaign in the county. Arrangements are now being made to hold a big meeting at the Tabernacle. The County Central Committee is made up as follows: John A. Beckwith, H. N. Dalton, E. G. Buswell, A. C. McTavish, J. D. Nairne, Oakland, C. S. King, San Lorenzo, G. L. Blank, Alameda, J. C. Shinn, Niles; George W. Gordon, Haywards, Edward Neihaus, Centerville.

Dr. H. T. Pinkerton, president of the Board of Health, is recovering from a severe attack of illness.

School Superintendent McClymonds has returned from Adams Springs.

"In Old Kentucky" will commence its season of four nights and a matinee at the Macdonough today. The Pickaninny band and the exciting race scene form two of the best features of stage creation for many a year.

POINTED PARAGRAPHS

Common sense is the most valuable wisdom.

The mere fact that the conversation lags never perturbs us greatly.

A woman can't demonstrate her refinement by bragging about it.

A kin row usually shows more endurance than the other forms of hostilities.

A man isn't necessarily a vegetarian because he happens to prefer a grass widow.

Nearly everyone thinks he is doing as much work as possible until he has to do more.

In your own particular game how far would you be apt to get in an elimination contest?

Travel note. You can't interest a seasick citizen in anything the wild waves may be saying.

The self-made man is more apt to brag on himself and give his honorable ancestors a little rest.

About the only way to beat another man's game is to refuse to play it, although a cinch may not appeal to you.

The politician is apt to overestimate the value of handshaking and cheering, votes are what count in that game.

Some men are endowed with rugged constitutions and can furnish a home with tobacco tags and cigarette coupons.

Women as a rule are more generous than wise in financial matters.

By the way, did you ever hear a man complain because a sermon was too short?

The average woman's idea of an editor is a man who keeps her name out of the paper.

INTERESTING FACTS

A novel milking pail has projections at each side, so that it may be supported by the knees and is entirely covered with fabric, so that the milk is strained before entering it.

In a German steel works a hydraulic press that can exert a pressure of 11,000 tons has replaced a steam hammer that shook the earth for a long distance every time it was used.

The coal produced by Pennsylvania last year exceeded by more than 2? per cent the entire output of the United States 15 years before and was nearly one-fifth of the world's production.

To protect a Swiss railroad from frequent avalanches numerous snow retaining walls have been built on a mountain side at points from which the slides start, to hold the snow until it melts.

The world's greatest wireless station has been built in Italy, powerful enough to communicate with North and South America, when similar stations are erected on this side of the Atlantic.

In a new electric washing machine that is said to handle the most delicate fabrics in safety the water is pumped through the articles to be cleansed as they are slowly revolved in a basket.

Among the prizes awarded at Yarmouth elementary school, England, was one for the boy who had the cleanest shoes and hands and the tidiest hair during the year.

KAHN'S
A Columbia Hit

"When You're All Dressed Up and No Place to Go."

No. 1552-10" D.D. 85c coupled with "GOODBYE BROADWAY."

This record may be played on Columbia or Victor Talking Machines. Ask for up-to-date 464-Page Record Catalogue.

KAHN'S
THE ALWAYS BUSY STORE

Graphonola Dept.
Third Floor

AMERICAN PATENT SYSTEM

Before there was a dynamo or an electric light, before there was a fountain pen or a rubber stamp, before there was a filing cabinet or a rubber band, before there were annotated reports or real digests, our patent statute was, writes William Macomber of the Buffalo Bar. It is as it was with only a few minor changes.

Go back to the horse car and kerosene lamp; discard your fountain pen; discontinue your telephone; file your papers tied with red tape in an old pigeonhole cupboard, trade your annotated reports for a set of "the good old days," and throw in your digests and all modern labor savers, do these things, and you will have the up-to-date system in your office that the patent statute gives to the industries of today.

To put it bluntly, in the quarter century since Edison, Brush, Westinghouse, Bell and other great geniuses of that age reached their zenith, our patent system has stood still while science has moved forward at lightning speed, our fecundity for great discovery has disappeared, and Germany, with her wonderful progress in physics and chemistry, has outstripped us both in the field of invention and in her patent system.—Ease and Comment.

IVORY IN INDIA

During the calendar year 1913 India imported 243,941 pounds of unmanufactured ivory, valued at $663,613, and reexported of this amount 41,882 pounds, valued at about $70,000. It also exported 7463 pounds of locally produced ivory manufactured, to the value of about $20,000, and manufactured ivory to the value of about $2000. The carving of ivory is an important industry in some parts of India, and the statistics of export trade apparently fail to show its true importance, as carved ivory is bought to a great extent by tourists who take it away with them without its export being recorded at the various shipping ports, moreover carved ivory is often incidental to other articles classed as jewelry, furniture, brushware, etc. There is a very large local purchase of ivory articles by well-to-do natives of the country.

The principal centers of ivory carving in India at the present time are the Native States of Mysore and Travancore in the south of India, Burma, the town of Murshidabad, in Bengal, and Delhi the new imperial capital of India.

It is interesting to note that the craftsmen of these places, with the exception of those of Burma, all use African ivory in preference to that of India or Ceylon. The reason for this is that African ivory is closer in the grain and not so liable to turn yellow and appears to be a superior article in many ways, the general opinion of experts is that the quality of the ivory is due almost entirely to the better food of the African elephant.

AMUSEMENTS

Macdonough
E. A. GIESEA Lakeside 64
TONIGHT—8:30
TUESDAY, WEDNESDAY NIGHTS—25c to $1.50
GOOD SEATS LEFT
BARGAIN MATINEE WED.—25c to $1.00
THREE NIGHT, COM. MONDAY, OCT. 19.
NAT C. GOODWIN.

H. H. Frazee presents the Laughing Hit of the Country
A Pair of Sixes
with all star cast including Herbert Corthell, Oscar Figman, Josie Intropidi, Orlando Daly, Minna Gombel, Bernice Bice and other artists.
Good Place to Spend Columbus Day

OAKLAND Orpheum
Phone Oak. 711 Twelfth and Clay Sts.
AN ENTIRE NEW SHOW
MATINEE EVERY DAY
Prices—Evenings, 10c, 20c, 50c, 75c. Box Seats $1.00 Matinees, 10c 25c 50c (Except Holidays)
CHARLIE AHEARN'S BIG COMEDY CYCLING ACT, WILBUR MACK & NELLA WALKER in "An Ever-Day Occurrence" STAN STANLEY the Bouncing Fellow, assisted by His Relatives FRANK NORTH & CO in "Back to Wellington" FREDERIKA SLEMONS & CO in The Comedy Playlet "The ACT BEAUTIFUL" William Edgarette and His Prancing Horse and Dogs SAMMY WESTON and SIDNEY CLARE Elite Singing and Dancing Esoteric news IDA DIVINOFF Russian Violinist ORPHEUM MOTION PICTURES

Pantages
CHIAFFARELLI'S SYMPHONY OF 20 SOLOISTS
"NO TRESPASSING"
WITH LOUIS J. WINCH AND JOSEPHINE POORE
COOGAN & COY
LOVE & WILBUR
SCHEPP'S DOGS, PONIES, MONKEYS
GILBERT GIRARD
GRACE McGINN & CO.
KEYSTONE COMEDY

Columbia
HOME OF MUSICAL COMEDY
MATINEE DAILY 2 Shows Nightly 4 Shows Sunday
THIS WEEK—
Return of the Favorites
Dillon & King
PRESENTING
"HEARTS ARE TRUMPS"
Tonight—Country Store—24 Gifts!

IDORA PARK
Exhibition and Carnival of Alameda County
Great Industrial Display
Columbus Day Celebration
This Afternoon and Tonight
Under Auspices Knights of Columbus
SIGNORINA BETRINI TO SING
ALL THIS WEEK!
Philip Pelz and His Famous Band

HOF BRAU
Formerly PABST CAFE
ELEVENTH AND BROADWAY
40c Merchants' Lunch, 11:30 to 2:30 every day.
Table d'Hote every evening, 5:30 to 8:30, $1.00
High Class Service. Musical Entertainment. Quality Always.
Dancing Mondays Wednesdays and Fridays from 9 to 12 p. m.
FERD SCHULTZ Mgr.

MOTION PICTURE THEATERS

FRANKLIN THEATRE
FOURTEENTH AND FRANKLIN STREETS
Matinee daily 2:15 Admission 10c, children 5c.
Every Evening 7:15 8:30
Reserved Seats .....25 Cents
First Ten Rows .....15 Cents
Reservations may be made by telephone—Oakland 1429.
Today, Tuesday and Wednesday
LYDA BORELLI IN
"THE NAKED TRUTH"
A strong dramatic feature in five acts
FRANCIS X. BUSHMAN IN
UNDER ROYAL PATRONAGE
George Ade's Fable of "The Difference Between Learning and Learning How."
Also an Edison Two-Act Comedy.
Franklin Orchestra and Pipe Organ
Edgar Bayless Director and Organist.

Oakland Theatre
Program Changed Sun. and Thurs.
Orchestra Evenings
TODAY TO WEDNESDAY!
"THE PATCHWORK"
"GIRL OF OZ"

Heart Tribune's Page for Women Home

Society

TALK OVER TEACUPS NO LONGER FROTHY

Idle Chatter Goes Into Discard; Weighiter Matters Engage Fair Ones.

TEA-TABLE talk used to be light. But that was before women were politically and economically awakened. There is nothing light said over the teacups these days. Conversation has gained in weight.

Women are earnest, and progress is serious business.

For example, at tea at the Oakland the other day: At one table a group of charming women in modish gowns might have been discussing fashions and the fate of Poiret. But they were not. Instead they talked of Ellen Key and her theories, while they drank Oolong and ate toasted muffins. The theories were frankly approved, and one rather expected them to rise and go forth to the freedom they advocated, ater tea, but they went their accustomed conventional ways to Vernon Heights and Piedmont.

At another table politics was discussed, and it transpired that politics was the reason of the tea. The women had met to discuss politics—not at all for an idle cup of tea and the latest gossip. One of the guests told of the work of some committee of a woman's league and the others listened.

On a corner of the lounge two girls were having ices and French pastry. Here, if anywhere, the conversation would be happily light. It may have been, but the two girls are deeply interested in settlement work and social betterment. There is a lingering surmise that they talked of settlement work and social betterment.

MRS. M. A. WATSON, AN ATTRACTIVE YOUNG MATRON OF OAKLAND SOCIETY.

✿ ✿ ✿

LEAVES FOR WASHINGTON

Richard Pennoyer, former secretary of the American Legation at Lima, Peru, who has been spending the summer with his mother, Mrs. A. A. Pennoyer, in Berkeley, left unexpectedly for the east last Saturday, on receipt of his appointment to the Latin-American division of the diplomatic service in Washington, where he will spend the winter.

Last Friday evening a few friends gathered for an informal farewell reception at the Pennoyer residence in Piedmont avenue, where thirty guests were entertained. Mr. Pennoyer has quite recovered from the recent operation for appendicitis that confined him to a hospital for several weeks.

✿ ✿ ✿

GUESTS AT DINNER DANCE

Miss Priscilla Ellicott and Miss Janet Crae of Mare Island were guests over the week-end of Miss Orytha Gatch at her home in Berkeley, and were among those present at the dinner dance given by Miss Gatch and Ensign Gatch for Miss Frances Ramsay and Lieutenant Underwood last Friday evening. Other guests at this affair included Miss Dorothy Bennett, Dr. John Winchester, U. S. N., Ensign Walter Henry, and Lieutenant William Baughman.

✿ ✿ ✿

IN LOS ANGELES

Mrs. William Griffith Henshaw has closed her summer home in Montecito and has gone to Los Angeles for a short visit before returning to Rose Crest, the Henshaw place in Oakland, where other members of the family are already established for the winter.

✿ ✿ ✿

FOR MRS. ORRICK

Mrs. William Orrick (Mary Downey) will be guest of honor at a large tea to be given by her sisters, Mrs. Hugh Goodfellow and Miss Lilian Downey, at the Goodfellow home in Graber street, on Thursday afternoon, October 22nd. There will be a receiving party of a dozen friends of the hostesses and guest of honor, and about 200 guests will be entertained.

✿ ✿ ✿

IN HONOR OF MISS OCHS

Mrs. Robert Miller will be hostess at a theater party followed by tea at the Hotel Oakland on Wednesday afternoon in honor of Miss Amy Ochs, the fiancee of Harold Osborn. Among the guests will be Mrs. Willard Mills Jr., Mrs. Byron Paul, Mrs. Charles Mulgrew, Mrs. Albert Silvernail, Mrs. Allen Cunha, Mrs. Frank McNutt, Mrs. Edwin Sims, Mrs. C. D. Drewes, Mrs. Fred Cammack, Miss Edith Woodward, Miss Neville Stevenson, and Miss Hazel McManus.

✿ ✿ ✿

RETURN TO NEW YORK

Wallace Irwin and Cameron McKenzie, who spent several days at the St. Francis, left for New York yesterday. The recent death of Mrs. Irwin, who as Miss Grace Luce was prominent in college affairs at Stanford a few years ago, has saddened a wide circle of friends in California. Her death occurred in New York two weeks ago, and the funeral was held at her former home in San Diego. Mr. McKenzie, who was entertained by friends at the Bohemian Club during his stay, is associate editor of McClure's, and his wife is the former Miss Elizabeth McClure.

Will Irwin, who with his brother Wallace has won literary fame in the east, is at present in Antwerp acting as war correspondent for American periodicals.

✿ ✿ ✿

GIVES BRIDGE PARTY

Mrs. Henry Kohler was hostess at a bridge party at her home in Garland avenue on Saturday afternoon. Mrs. Kohler was Miss Ethel Hamilton, a bride of the summer, and has just returned from her wedding trip to Portland. The affair was the first entertainment in her new home. Among the guests were Mrs. W. S. Hamilton, Mrs. Byron Rutley, Mrs. W. Reece, Mrs. S. J. Nicholas Jr., Mrs R. H. Brunje, Miss Ruth Nichols, Miss Ruth Edson, Miss De Etta Smith, Miss Bertha Bernhardt, Miss Minnie Claudius, Miss Helen Enge, and Miss Felice Greenberg.

✿ ✿ ✿

RETURN FROM HONEYMOON

Dr. and Mrs. George Rothganger have returned from their honeymoon in Southern California, where they spent several weeks on a motor tour. They are at the Chamberlain residence in San Pablo avenue for the winter. Mrs. Rothganger was Mrs. H. M. Bull before the wedding last month.

✿ ✿ ✿

LUNCHEON AND BRIDGE

Mrs. M. A. Mikel entertained members of the Thursday Bridge Club at luncheon and cards this afternoon at her home in Lenox avenue. The club will meet hereafter on Mondays for buffet luncheons followed by bridge, instead of bridge and tea. The members are: Mrs. Charles Woodbury, Mrs. Frank B. Ogden, Mrs. Samuel S. Shepard, Mrs. George Nusbaumer, Mrs. L. W. Storer, Mrs. E. M. Engelhardt, Mrs. Charles Baker, Mrs. Walter Manuel, Mrs. Leon Hall, Mrs. D. B. Hunter, Mrs. F. A. Warner, Mrs. John McElroy, Mrs. C. H. Olds, Mrs. M. J Erickson, Mrs. George Child and Mrs. Mikel.

✿ ✿ ✿

MRS. ADAMS A HOSTESS

Mrs. Harry Adams was hostess to members of the Monday Bridge Club at her home in Linda Vista this afternoon.

✿ ✿ ✿

LEASE FOLGER HOME

Mr. and Mrs. Richard Spain have taken possession of the Ernest Folger residence in Madison street, which they have leased for the winter. The Folgers are established in their apartment at the Stanford Court in San Francisco.

✿ ✿ ✿

VISITOR ENTERTAINED

Mrs. Chester Norwood gave a bridge party last Thursday afternoon at her home in Regent street in honor of Miss Jessie Lease of Turlock, who is visiting Berkeley. Among the guests were Mrs. S. W. Hussey, Mrs. D. A. Porter, Mrs. Gilman, Mrs. G. V. Harris, Mrs. E. M. Bragden, Mrs. S. E. Sittig, Mrs. R. H. Braden, Mrs. Taber, Mrs. J. A. D. Hutton, Mrs. J. A. Breed, and Mrs. S. E. Welden.

✿ ✿ ✿

VISITED HONOLULU

Miss Ethel Mills, who has spent the past six weeks in Honolulu, has sailed for home and will arrive this week. Miss Mills is the daughter of Mr and Mrs. James Mills of Claremont. She was delightfully entertained in the islands, where she was the guest of friends.

✿ ✿ ✿

ENDS VISIT

Miss Neville Stevenson has returned from a visit to Los Angeles, where she was the guest of her cousin, Mrs W. J. Madsill, for several weeks. On her way north Miss Stevenson visited friends in Palo Alto.

✿ ✿ ✿

TEA FOR BRIDE-ELECT

Miss Josephine Ench and Miss Pauline Ench gave a tea Saturday afternoon at their home in East Oakland, in honor of Miss Adele Dabovich, whose engagement to John Miller of Indianapolis was recently announced. Several friends assisted in receiving, and about 100 guests were entertained.

SUSPECTS ARE HELD.

RENO, Nev., Oct. 12.—On the report that forty or more members of the Industrial Workers of the World were at Hazen, Nev., preparing to go to Tonopah for a demonstration, Captain Donnelly of the state police ordered a squad of state police there to prevent them from leaving the main line of the railroad. Members of the organization have been coming into the state ostensibly bound for the East.

BANKRUPT OWES $2,000,000.

SEATTLE, Oct. 12.—Lester W. David, a timber broker widely known in the Pacific Northwest, filed a voluntary petition in bankruptcy Saturday, declaring liabilities of more than $2,000,000, of which amount $100,000 is represented by commercial paper. His assets are given at $320,000.

CASTORIA
For Infants and Children
In Use For Over 30 Years
Always bears the Signature of Chas. H. Fletcher

Healthful Dressing

(By LILLIAN RUSSELL)
Copyright, 1914, by LILLIAN RUSSELL.

DOCTORS tell me that there is a greater amount of illness today among women in comparison to years past, and that internal troubles of all kinds and illnesses caused from taking colds are more prevalent. The reason is simple. They do not dress properly.

The "corsetless figure" permits girls and women who do not carry too much flesh to go without corsets altogether, nor do they require a corset cover. There are two coverings to the body less than they have been accustomed to using.

The tight skirts prevent the wearing of a petticoat, so there is a third covering to be cast off. It does not seem rational that women can leave off three garments at once, which they have been accustomed to wearing all their lives without disastrous results.

It seems that undergarments, unless made of chiffon and in one piece, are not worn at all by the so-called fashion followers. They consider anything in the way or ordinary underclothes obstructions. They must look thin.

To me this condition is a horrible state of affairs. A woman may or may not wear a corset, that is a matter of choice, but any woman who does not cover her body with clean linen is insanitary. Any woman who puts a silk gown over her bare body is unclean and obnoxious. The lining of a silk dress cannot be clean; too many hands have passed over it in its manufacture. No amount of bathing of the body can prevent an odor arising from the contact of perspiring flesh with dressed silks.

The body must be covered with some washing material, and that covering must be changed once or twice daily. A silk lining should never come in contact with flesh. When corsets are not worn an underwaist should be worn, just the same in shape as is put upon two-year-old babies. If a combination is worn it should be of fine cotton or linen. Chiffons and silks are not sanitary as undergarments.

Think of what soap and water is meant for, and appreciate the privileges of cleanliness. Aside from cleanliness warmth is to be considered. When one thickness of silk material is the only thing between your body and the outer world, the least change in the air, such as a draft from a door or window, striking that thin covering will send a chill through the body, causing colds and rheumatism. Should the material of the body be damp with perspiration the impurities of the dyes and the perspiration will combine and sink into the open pores of the skin. The worst possible poison can come from that condition, causing diseases of all sorts.

It can only be a lack of thinking material that permits women and girls to go about in unhealthy and insanitary condition of dress.

Remember, it's a blessing that silk dresses are not as transparent as the brains of some women.

Lillian Russell

LILLIAN RUSSELL.

Answers to Queries.

READER. — I am sorry, but there is nothing I know of that will make curly hair straight.

M. E. A.—The electric needle is the best method of removing superfluous hair from the lip if the growth is heavy. If the growth is light it may be removed with peroxide and ammonia. Mix one-third ammonia to two-thirds peroxide and apply daily. The peroxide bleaches the hair and the ammonia gradually kills the roots.

E. M.—Where the case of pimples and blackheads is chronic it needs the attention of a good physician. It may be caused from indigestion or impure blood. Get a good tonic from your physician. Absolute cleanliness will also help. Scrub your face each night with warm water and a good soap. First cover the face with a good cleansing cream, allow the cream to remain on the face about 10 minutes, then take off the cream with a soft cloth, then wash the face with warm water, then dash cold soap. Rinse the face carefully with warm water, then dash cold water over it and dry thorougly. Do this each night before retiring. The green soap treatment is excellent for removing blackheads, and I shall be glad to send it to you if you will send me a stamped addressed envelope.

MAE.—I am sorry; but I cannot give you the name of an article on the market that will reduce the bust. I do not believe in internal remedies for reducing. If you will send me a stamped addressed envelope I shall send you my treatment for reducing the bust.

HOMELESS KIDDIES TO HAVE BENEFIT

Native Sons and Daughters Organizing Joint Affair on Enormous Scale.

The parlors of the Native Sons of the Golden West and the Native Daughters of the Golden West in Oakland, Alameda, Berkeley, San Leandro and Richmond are organizing an enormous benefit to be given at an early date for the homeless children of California. The parlors will turn the proceeds of the benefit over to the Homeless Children Agency and will use all of the net proceeds for the alleviation of suffering children who are without homes.

Committees from the various parlors will meet tomorrow evening at the Pacific building, corner of Sixteenth and Jefferson streets for the purpose of making further arrangements for the benefit which will be in the nature of a theatrical entertainment. An effort will be made tomorrow evening to set the date of the benefit.

The committe which will meet in the Pacific building consists of: County Auditor E. F. Garrison, chairman; F. M. Morris, secretary; Miss M. Cunha, assistant secretary and J. M. Casey, treasurer. The theater committee will be composed of E. F. Garrison, Mrs. Eta Clyde, Mrs. Anna Thomsen, Mrs. Edna McCann and J. G. Beatty.

VANDALS ENTER CHURCH AND ROB POOR BOX

The Rev. H. Quickenden, pastor of the Union Presbyterian church in Union street, reported to the police that vandals broke into the church and stole $1 in small change from the poor box.

Burglars broke into the home of W. B. Quigley Jr., 935 Clay street, and stole jewelry valued at $35. Con Cronin, 4399 Piedmont avenue, reported the theft of jewelry valued at $152.

A MEDICINE OF MERIT

A proprietary medicine, like everything else that comes before the public, has to prove its merits. The law of the survival of the fittest applies in this field as in others. The reason for the tremendous success of Lydia E. Pinkham's Vegetable Compound is because it has been fulfilling a real human need for forty years, so that today thousands of American women owe their health and happiness to the marvelous power of this famous medicine, made from roots and herbs—nature's remedy for woman's ills.
—Advertisement.

"Slang and Giggles do not Become the Mature Woman," says

Madame Ise'bell

"Also Cultivate Instinct for Correct Dressing"

THE WOMAN AT FORTY—Part III.

Forty should bring an added graciousness of manner, a cultivation of speech, a restraint in using colloquisms. It has become rather the habit with the mother of growing children to adopt the school boy and girl slang that she hears about her. This is sometimes amusing and there are women who can carry off such a manner of speech becomingly. But it is a dangerous pose and the woman who attempts it should make sure it suits her. Better stand as the ideal for youth than try to imitate it.

I do not believe in age claims or limits and I like a woman to do everything that is becoming to her, but wisdom, serenity and gentleness of speech and manner are traits of the old-time gentlewoman that should not be disregarded.

The silly woman, the giggling woman are found at all ages, but we have less patience with them as years go on. A little watchfulness in this direction is wise.

Some few women are born with an instinct for clothes, but, as a rule, it is an art to be cultivated. Experience should bring a keen knowledge of what is and what is not becoming. The woman of forty should not experiment with colors; she should know the few in which she looks her best and cling to these. She knows certain faults of figure that need correcting or concealing and should pick out her coats and gowns to accord.

At the same time she should not make the mistake of clinging to certain modes of dressing, doing her hair, or wearing certain colors because they "always suited her." The body changes continually, as a French writer put it, "It is like a flowing river, and it does not always repeat itself." Be alive to these changes and do not make the mistake of forgetting that the training of the face and figure must change in accord.

The older woman should spend more time and money on her clothes than is necessary for a girl to spend. Her clothes need to be slightly richer in character for inexpensive "frillies" that become youth only accentuate her lack of it. At the same time her experience in what is personally becoming keeps her from any waste of effort or money. It is the moment when from the dress standard a woman is at her best.

If this is not so, the fault is with the woman. A woman at forty should know how to dress herself and, sartorially, be at an advantage over the younger woman.

Mme. Ise'bell

(To be continued.)

Over 100 orphans are pensioned by New York.

WOMAN IS SUCCESS AS TRAFFIC EXPERT

Among the delegates to the annual convention of traveling passenger agents in San Francisco arriving last night and who are to be guests in Oakland tomorrow was the first woman in the world to be appointed to such a position. Miss Daisy Oden of Davenport, Iowa, tri-city passenger agent of the Chicago, Burlington & Quincy railroad, is the possessor of the distinction. She is registered at the Palace.

Miss Oden began her active career as a telegraph operator for the Western Union Company and entered the city offices of the railroad in the service of which she has won such marked distinction.

"If you want to become successful in railroad work," said Miss Oden last night, "you must exert yourself to keep informed on all the details of the business, be courteous and obliging, and have the interests of your road in mind at all times. I know of no reason why many women should not succeed as well as men in this field. Opportunities to learn must be watched for and made the most of. Then the knowledge gained must be devoted to the railroad and the service of its patrons."

DIPLOMAT'S WIFE TO BE COAST VISITOR

WASHINGTON, Oct. 12.—Madame Ali Kuli Khan, wife of the Persian charge d'affaires, left yesterday for California, where she will be the guest of Mrs. Clarence Drange.

Madame Kuli Khan has just returned from Persia, where she assisted the charge to gather together the Persian exhibits for the San Francisco exposition.

DAUGHTER OF ALDRICH TO BECOME BRIDE

NEWPORT, R. I., Oct. 12.—Miss Elsie Aldrich, youngest daughter of former United States Senator and Mrs. Nelson Aldrich, will be married to Stephen M. Edgel of Newport, N. H., early next month in the home of her parents at Narragansett Bay. The date between November 7 and 10 will be selected this week.

WOMAN TRAPS TWO THIEVES IN HOME.

SAN FRANCISCO, Oct. 12.—Miss Hilda Harder, 254 Capp street, returned to her home last night and heard some one moving around upstairs.

She called the police and told them about it. Then she locked all the doors but one. She went out through that and locked it behind her.

Two men managed to squeeze out through windows before Policemen Dower and Slattery of the Mission station arrived. One escaped. The other hid under the porch and was captured. He said his name was William Cochrane, 18 years old, and a teamster. He was charged with burglary.

ARMY AEROPLANE TESTS IN SOUTH

Aircraft Best Adapted to Military Purposes to Be Developed at San Diego.

WASHINGTON, Oct. 12.—Tests are to be carried out this week at the Aviation School of the United States Army at San Diego, Cal., for the purpose of developing the aeroplane best adopted to military purposes. All the leading manufacturers of aeroplanes in this country have been invited to place their type of aeroplane in competition at the San Diego grounds and there have been about a dozen entries.

Since the European war began there have been inquiries as to the extent of aerial work in the United States army. Under the general direction of Brigadier George P. Scriven, chief signal officer, and the immediate command of Captain A. S. Cowen, there are now in training at San Diego 21 officers and about 110 enlisted men and civilians. An important adjunct is the staff of expert civilian employes including aeronautical engineers, highly trained machinists and engine builders, some of whom receive salaries as high as $4000 per annum. The corps is equipped with ten aeroplanes and flying boats and will soon be in possession of four more now under construction.

If, in the coming test at San Diego, five or more machines qualify under the conditions which the War Department will set, the government will purchase the three which make the greatest number of points, agreeing to pay $12,000 for the first, $10,000 for the second and $8000 for the third. The experience of the aviators in the European war has shown that one of the most desired qualifications is the ability of the aviator to rise quickly so as to gain the advantage in position over an antagonist or to escape rifle-fire. Therefore the department's specifications require that to be accepted a machine must be able to climb 4000 feet in ten minutes with a useful load of 450 pounds.

NO-STOP FLIGHT.

It must be of the biplane type with the enclosed passenger compartment; two seated, with dual control and with a maximum speed not less than 70 and a minimum speed of not more than 40 miles per hour, when carrying fuel and oil for a four-hour flight at 70 per hour. The engine must be in front of the occupants and the machine must be able to glide at an angle not to exceed 1 on 6. Finally the machines must qualify by making a no-stop flight of four hours.

It is probable that the signal corps will place large orders for the manufacture of such machines as may successfully pass through the test.

While details of the performance of aeroplanes in the European armies have not yet reached the War Department through its military attaches, it is believed these have been so important as to demand a complete reorganization of military tactics. It is now practically impossible for a commander to mask the movement of his troops or the disposition of his artillery so that henceforth battles probably must be decided, not by strategic movements on the field so much as by the original strength of the opposing forces. Consequently in the opinion of the General Staff, victory must come to the side that enters upon war most thoroughly prepared in equipment and with organized forces.

HOME RULE TAXATION SUBJECT OF LECTURES

A series of "Home Rule in Taxation" meetings are to be held in the school buildings and other public halls in Oakland by the Alameda county branch of the California League for Home Rule in Taxation.

Burdette Cornell is to be one of the speakers, and the campaign is being arranged by the following officers of the organization: Dr. H. F. Dessau, Dr. Carl Wallser, C. W. Pangborn and C. D. Roller.

Headquarters have been opened at room 27, 512 Broadway, where meetings are held each Tuesday evening.

ACCUSE POSTOFFICE CLERK.

EL PASO, Tex., Oct. 12.—Clare L. Rogers, clerk in the El Paso postoffice, was placed under arrest today on a Federal complaint charging him with the embezzlement of five registered packages containing $15,000 in currency. The money was mailed by the First National Bank of El Paso to the National Bank of Commerce at New York, September 2.

Beautify the Complexion
IN TEN DAYS
Nadinola CREAM
The Unequaled Beautifier
USED AND ENDORSED BY THOUSANDS

Guaranteed to remove tan, freckles, pimples, liver spots, etc. Extreme cases about twenty days. Rids pores and tissues of impurities. Leaves the skin clear, soft, healthy. Two sizes, 50c. and $1.00. By toilet counters or mail.
NATIONAL TOILET COMPANY, Paris, Tenn.
Sold by The Owl Drug Company and other toilet counters.

TRAIN KILLS MAN, BABY IS UNHURT

Father, With Child in Arms, Throws Himself on Tracks.

PITTSTON, Pa., Oct. 12.—Attempting suicide and murder, Peter Gradoski, 40 years old, flung himself and his 2-year-old daughter, Nellie, in front of Lehigh Valley express No. 11, succeeding in ending his own life only.

The babe had an apparently miraculous escape. Still held tight in the arms of the dead parent, it was picked up 25 feet from the tracks and taken to Pittston hospital, where minor scratches proved to be the only injuries received.

Gradoski fled his home early in the morning, clad in an undershirt, and after visiting a neighboring saloon, where he wrecked costly mirrors by throwing chairs through them, returned to pick his baby from a group of playmates, then hurrying undisturbed toward the Valley tracks. His neighbors feared to halt him, none suspecting, however, his mad purpose.

When the train reached No. 14 colliery, Gradoski leaped down the embankment to the tracks and in an instant was facing the engine. He was hurled as from a catapult, his skull shattered.

School Girls Are Dancers Study at Playgrounds

HELEN BYERS.

Graceful little girls are now preparing for the winter entertainments to be given in the Oakland schools. The pastimes in the schools conform very closely to those in the local playgrounds, where basketball, volleyball and tennis are the leading sports. Folk dancing has become an important part of the physical training course in the grammar schools. Helen Byers, a pupil in the seventh grade of the Washington school, is among the most popular dancers in Bushrod park playground, where she has often led her playmates in the folk dances. She is 13 years of age and has already won honors as a fancy dancer.

PARENTS AND TEACHERS ARE GUESTS OF CLUB

An extemporaneous debate upon "The Eight Hour Law" was held last Friday evening, when the boys of the Querculi club of Golden Gate entertained the members of the Parents and Teachers' Association of the Bay school. The debating team of the Querculi club has engaged in a number of debates this season.

The negative speakers upon the eight-hour law were Alfred Solomon, Ernest Louvau and Clayton Solomon, while the affirmative debaters were Elmer Croudace, Melvin Solomon and Zen Baine. The negative side was victorious. After the debate a lecture upon the state of Ohio was given by Marion Overman.

The club publication was edited by the following staff:

Editor in chief, Charles Kohlmeyer; advertising manager, Alfred Solomon; business manager, Ernest Louvau; hiking and literary, Elmer Croudace; joshes, Bernard Martinsen; athletic, Melvin Solomon; visitors, Miss Mincher; staff artists, Clay Bridges, Alfred Solomon.

Printing committee—Norman Croudace, chairman; Elmer Croudace, Ned Lorenzen.

BIRTHDAY PARTY IS SUCCESSFUL AFFAIR

Catherine Frank was tendered a party by her grandmother, Mrs. Gesine Janssen of 1612 Forty-fifth avenue, Saturday afternoon, when she celebrated her sixth anniversary.

The Janssen home was decorated prettily in palms and cut flowers.

Those who assisted the hostess in receiving the little folks were: Miss Elsie Frank, Mrs. Robert Frank and Mrs. William Haberns.

Among the guests were: Celeste Clause, Regina Donovan, Clara Donovan, Elva Vassallo, Dorothy Very, Elva and Edna Husing, Dorothy Mitchell, Marguerite Schneider, Mabel Dolan, Marguerite Miller, Ada Bertha and Helen Hill, Ruth Lynn, Huerta Roseberg, George and Joseph Clause, Roy Miller, Jack Mitchell, George Habernik, Nelson Vassalo, George and Walter Hartwig, Mervin and Edward Luhman.

STUDENTS TO PRESENT SHAKESPEAREAN PLAY

The eighth grade pupils of the Lockwood grammar school will present Shakespeare's "Merchant of Venice" in the auditorium of the Fremont High school in East Oakland next Friday night at 8 o'clock. Much interest has been shown in the production which promises to be one of the most elaborate presentations ever given by the school children of the district. The costuming will be a feature of the performance.

Those who will compose the personnel of the cast are as follows: Portia, Alma Morse; Nerissa, Lillian Walker; Bassanio, Charles Martin; Antonio, Elmer Taynton; Shylock, Leon Dunning; Gratiano, John Ansel; Salarino, Baxter Christiansen; Duke, Clarence Brown, and Clerk, Dorothy Bray.

CHILD DANCERS TO AID IN HAYWARD AFFAIR

At the vaudeville entertainment to be given by the Native Sons in Hayward Monday evening, October 19, Phyllis Frost and Edith Lindsay, juvenile dancers, will give the Columbine ballet and they will repeat, by request, the Pavlowa gavotte in their prize winning costumes. They have often performed for charity. Little Edith Lindsay is a student of music and French. Her playmate, Phyllis Frost, is a devotee to art and is a lover of the drama.

$5.00 Nemo CORSETS

FOR ECONOMY FASHION HEALTH

WISE WOMEN KNOW WHY!

IF a KopService Corset at $5.00 gives you *twice as much wear* as any other corset at that price—which it *will*—isn't it true economy to pay the $5.00?

It isn't *how much* you pay, but *what you get* for your money.

TAG TALK No 6

KOPSERVICE
No. 561—$5.00

Nearly topless: all-elastic above waist-line.

Double construction—short inner corset (*easy and comfortable support*); long reducing skirt with deep elastic gores at back.

Fine for athletics—riding, golfing, dancing.

For the slender and medium—$5.00.

WOMEN who wear the Nemo don't require urging to keep on doing so. Those who don't are losing an opportunity to get—

EXQUISITE COMFORT WITH BEST STYLE AND LONGEST WEAR AT LEAST EXPENSE

Self-Reducing—$3.50 up
KopService—$5.00
Lastikops—$3.50 up

SOLD EVERYWHERE

Nemo Hygienic-Fashion Institute, New York

Boy's Corduroy Pants

We prepay parcel post on our

Boys' Corduroy Knee Pants

at

$1 and $1.50 Pair

They are full peg cut, made with taped seams, sewed with linen.

Sent on your approval.

Money-Back Smith

12th and Washington, Oakland.

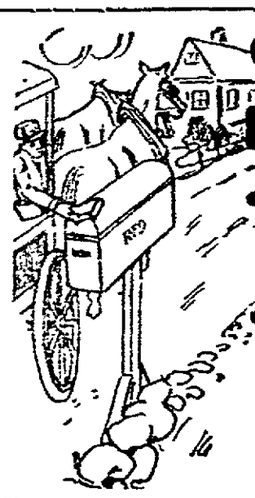

Special Rural Delivery by the New Parcel Post C

REDUCE THE HIGH COST OF LIVING

Your share of Uncle Sam's Great Gift to the people is now ready. The merchants on this page offer co-operation in helping you to profit by the Parcel Post and Keeping California business in California.

Men's Corduroy Pants

ENGLISH CORDUROY FOR MEN

Sent prepaid parcel post our

$2.50 and $3.50 Pants

are guaranteed to give satisfaction or a new pair free.

Write and we will send pair for your approval.

Money-Back Smith

12th and Washington, Oakland.

Regulations

WEIGHT, SIZE, ETC.

Parcel post matter for local rural route and first and second zone shall embrace all matter including farm and factory products not now embraced by law in either the first, second or third class.

Parcels shall not exceed 50 pounds in weight. In size they shall not exceed 72 inches in length and girth combined. Nor in form and kind likely to injure the person of any postal employe or damage the mail equipment or other mail matter and not of a character perishable within a period reasonably required for transportation and delivery.

PREPARATION FOR MAILING.

Parcels must be prepared for mailing in such manner that the contents can easily be examined. It must bear the name and address of the sender preceded by the word "From."

HOW TO PACK.

Anything liquid or liquefiable must be placed in a bag, box or removable envelope or wrapping made of paper, cloth, parchment or similar material and inclosed in a box or tube of metal or wood with a sliding clasp or screw lid.

In case of such articles liable to break, the inner bag or box or envelope must be surrounded by sawdust, excelsior, cotton or similar substance.

PARCEL POST ZONES.

The first zone includes all territory within the 50-mile limit of your postoffice in any direction.

The second zone includes all the territory outside of the first zone (50 miles) and within the 150-mile limit of your postoffice in any direction.

The third zone is 300 miles in any direction, and the fourth zone is 600 miles in any direction from your own postoffice.

LOCAL OR RURAL DELIVERY.

Is any parcel post matter that is mailed at any postoffice and can be delivered from there by city or local carrier or from which a rural route starts.

PARCEL POST RATES.

Parcels weighing four ounces or less are mailable at the rate of 1 cent for each ounce or fraction of an ounce, regardless of distance. Parcels weighing more than four ounces are mailable at the following pound rates, a fraction of a pound being considered a full pound:

RATES

Weights—	Local.	Zone 1.	Zone 2.
1 pound	$0.05	$0.05	$0.05
2 pounds	.06	.06	.06
3 pounds	.06	.07	.07
4 pounds	.07	.08	.08
5 pounds	.07	.09	.09
6 pounds	.08	.10	.10
7 pounds	.08	.11	.11
8 pounds	.09	.12	.12
9 pounds	.09	.13	.13
10 pounds	.10	.14	.14
11 pounds	.10	.15	.15
12 pounds	.11	.16	.16
13 pounds	.11	.17	.17
14 pounds	.12	.18	.18
15 pounds	.12	.19	.19
16 pounds	.13	.20	.20
17 pounds	.13	.21	.21
18 pounds	.14	.22	.22
19 pounds	.14	.23	.23
20 pounds	.15	.24	.24
21 pounds	.15	.25	.25
22 pounds	.16	.26	.26
23 pounds	.16	.27	.27
24 pounds	.17	.28	.28
25 pounds	.17	.29	.29
26 pounds	.18	.30	.30
27 pounds	.19	.31	.31
28 pounds	.19	.32	.32
29 pounds	.19	.33	.33
30 pounds	.20	.34	.34
31 pounds	.20	.35	.35
32 pounds	.21	.36	.36
33 pounds	.21	.37	.37
34 pounds	.22	.38	.38
35 pounds	.22	.39	.39
36 pounds	.23	.40	.40
37 pounds	.23	.41	.41
38 pounds	.24	.42	.42
39 pounds	.24	.43	.43
40 pounds	.25	.44	.44
41 pounds	.25	.45	.45
42 pounds	.26	.46	.46
43 pounds	.26	.47	.47
44 pounds	.27	.48	.48
45 pounds	.28	.50	.50
46 pounds	.28	.51	.51
47 pounds	.29	.52	.52
48 pounds	.29	.53	.53
49 pounds	.30	.54	.54
50 pounds	.30	.55	.55

INSURANCE ON PARCELS.

A mailable parcel may be insured for 5 cents on a valuation up to $25 and 10 cents on a valuation over $25 and up to $50.

C. O. D. SERVICE.

The sender of a parcel on which the postage is fully prepaid may have the price of the article and the charges thereon collected from the addressee on payment of a fee of 10 cents in postage stamps affixed, provided the amount to be collected does not exceed $100. Such a parcel will be insured against loss, without additional charge, in an amount equivalent to its actual value, but not to exceed $50.

The person to whom a package is addressed will not be permitted to examine the contents of a C. O. D. parcel until it has been receipted for and all charges paid. C. O. D. parcels will not be accepted when addressed to the Philippine Islands.

SPECIAL DELIVERY.

The Postoffice Department has arranged that upon payment of 10 cents additional any parcel post package will secure immediate delivery.

Aluminum Ware

ALUMINUM

This week we will send you by Parcel Post 12-piece kitchen set, regular price $23, $10.95. 6-cup percolators, $1.65.

All our other prices are proportionate. We are the original aluminum price-cutters.

PACIFIC STATES ALUMINUM CO.
1618 San Pablo Ave., Oakland, Cal.
Phone Oakland 2707.

Attorneys, Patents

INVENTORS

"Where an inventor delays to make application for a patent * * * a subsequent inventor who promptly applies is entitled to the patent." (Decision of U. S. Court).

Do not forfeit your rights through delay.

No charge for advice as to the preliminary steps necessary to protect your invention.

HARRY C. SCHROEDER & CO.,
417 First Nat'l Bank Bldg., Oakland, Cal.

Aural Institute.

IF YOU ARE DEAF

We can make you hear by our new scientific method of treatment for this great drawback. This method is the newest and best treatment now known to the medical profession, both in America or in Europe. Come and see for yourself.

THE PACIFIC AURAL INSTITUTE,
Suite 721, Westbank Bldg.,
839 Market St., S. F.

Bakeries

BAKERY

WEDDING AND BIRTHDAY CAKES TO ORDER.

Fruit Cakes 40c lb.; Pound Cakes 25c and 50c; Mocha Layers 25c and 50c; Van Dusens Angel, Devil and Layers 15c to 50c.

We are fully equipped to handle Parcel Post orders.

Original Fischer's Bakery
724-726 Washington St.

Blue Cross Medicines

Not "Patent Medicines"

Gas and Pain in the Stomach and Bowels.

Distress After Eating

Sour Stomach and Belching. Dyspepsia and Indigestion. Torpid Liver and Constipation, Headache and Backache are certainly relieved by The Blue Cross Acid and Gas Relief because it assists nature. Price 65 Cents.

By mail or for sale at Blue Cross Stores.

638 14th St., Oakland; 382 Geary St., San Francisco.

Not "Patent Medicines"

Books

WORLD'S BEST BOOKS.

Bound in cloth; 75c per volume, delivered.

Bacon's Advancement of Learning.
The Nibelungenlied.
Memoirs of Eminent French Men and Women.
Memoirs of Eminent English Men and Women.
Moorish and Malayan Literature.
Hebrew Literature.
Turkish Literature.
Persian and Japanese Literature 2 vols.

"Come in and Browse."

PACIFIC BOOK CO.,
1544 Broadway, Oakland. Phone Oakland 1407. Open evenings. Bargain list mailed free on request.

Cleaning and Dyeing.

GLOVES CLEANED

Short .....10c pair
Long .....20c pair

Mail them to us with your name and address. Enclose stamps for cleaning charges. We will return them in 24 hours in perfect condition. Try it.

Marshall Steel Co.
CLEANERS AND DYERS
2124 Center Street, Berkeley.

Coffees, Teas

3 lbs. Best Mocha and Java Coffee.....$1.00

3 lbs. Extra Good Tea Any flavor $1.00

Postpaid to any point in California.

J. A. HILL, 427 12th St.
OAKLAND, CAL.

Confectionery.

Mail Us $1

and we will send you two pounds of our famous Pex Assorted Chocolates—no two alike.

For 60 cents we will send you one pound. We pay parcel post charges.

Pex Confectionery Co.
2285 Shattuck Ave., Berkeley.

Corsets

"SEND FOR ILLUSTRATED CATALOG" OF

$1 to $5 KABO $1 to $5

"The Live Model Corset"

La France

Waists and Corsets

14th and Clay Sts. Oakland, Cal.

Cutlery

WE PUT THE CUT IN CUTLERY
MAIL US YOUR

SAFETY BLADES (any make) resharpened—better than new.....40c doz.
RAZORS ground and honed.....50c ea.
SCISSORS AND SHEARS reground from .....10c up

Stamps taken for repair work.

Try us for expert GRINDING in all its branches.

Ludeman-Knowles Co.
Barber Supplies and Cutlery.
1315 BROADWAY, OAKLAND.

Draftsman, Mechanical

Commercial Mechanical Draftsman

Patented ideas developed and detail drawings for manufacturing

Practical shop suggestions and problems attention given all work.

Demonstration drawings a specialty.

Designing, tracing and detailing.

L. P. Martin
51 Bacon Block, Oakland, Cal.
Phone Oakland 7864.

Decorative Needlework

Shop Early for Christmas

Write us for information and prices regarding our exclusive original designs in Needlework.

We are making special prices for our out-of-town customers.

The Studio Shop
DAVIS & OLIVER,
2146 Center st., Berkeley; phone Berk. 4.

Developing & Printing

Kodaks and Supplies

Films Developed, any size, 6 exp.....10c
Films Developed, any size, 12 exp.....15c
Prints to 2.4x3.4 .....3c
Prints to 3.4x4.4 .....4c
Prints to 4x5 .....5c

Postcards, 50c Doz.

Send negative for sample print.

Martin & Clayworth,
2134 SHATTUCK AVENUE,
BERKELEY, CAL.

Groceries

QUALITY GROCERIES FOR LESS MONEY.

Five stores in Oakland and Berkeley. Notice our every-day prices. Get price list [illegible]
75c teas, 50c lb or 3 lbs. for $1.45

Postage paid on teas and coffees.

25c can sliced pineapple for 15c.
10c loaves Grandma's bread, 2 for 15c.
Big home-made cookies, 12 for 10c.

THE PRIES STORES
Main stores at
4058 Piedmont ave., Oakland.
2106 Shattuck ave., Berkeley.

Ship us your eggs; we pay highest prices

Haberdashers

Men's 50c Neckwear For 25c

Any color, shape or kind. Guaranteed Silk Hose, 35c; 3 for $1. All colors.
$1.50 Shirts for $1.25

Any Kind. Sent Prepaid.

The Tie Shop
1030 Broadway, Oakland, Cal.

Harness, Saddles

Harness and Saddles

OUR NEW 1915 CATALOGUE

has just come from press, beautifully illustrated, with prices, descriptive matter, etc., containing everything in Harness, Saddles and Leather Goods.

A post card will bring this Catalogue to you.

Isador Arth
385 10th St.

Jewelers

J. TREAGER
JEWELER
716 Washington St., at 7th, Oakland, Cal.

Big Ben Alarm Clocks $2.50
Guaranteed Nickel Watches 85c
12 or 16-size Waltham or Elgin Nickel Watches $7.60
Ladies' Gold Filled Watches, 10 years' guarantee $9.20
Ladies' Gold Filled Watches, 20 years' guarantee $14.50

Sent Postage Paid.

Lace Curtain Laundry

LACE CURTAINS LAUNDRIED BY HAND

Pair Lace Curtains.....50c up
Pair Sash or Panel Curtains.....15c up
Pair Ruffled Lace Curtains.....75c up
Plain Lace Bed Set.....40c up
Plain Lace Spreads .....25c up
Plain Lace Shams .....15c up

We prepay all parcel post charges.

Lace Curtain Laundry
887-889 Twenty-second St.

Locksmith & Grinding

Real estate men's friend—A set of 5 passkeys and 2 picks.....$0.75
Lodging house passkeys, 5.....50
Grinding razors and honing.....50
Grinding safety razors, double edge, doz.....35
Grinding safety razors, single edge, doz.....50
Grinding tailor shears 50
Grinding paper-hanger shears.....20
Yale keys at 25c, 3 keys 1.00
Common keys at 15c, 2 keys.....25
New rubber for cart wheels at.....25c up
Splicing steel tapes, 1 splice.....50

T. SCHIRRMACHER KEY WORKS,
715 Clay st.; phone Oakland 6717.

Rubber Stamps

SPECIAL OFFERS

Pen and Pencil Stamps 35c
Indelible outfits with stamp.....50c
No. 1 Pocket Stamp 25c
Date Dateers with firm name $1.50
Sign Marker Outfits.....$1.25
Notary Seals, pocket, state design $2.75

Remember that we guarantee every article sold under this special offer. Send 2c in stamps for our large catalogue.

DOWDLE
Printing and Rubber Stamp Co.,
1119 Franklin St., Oakland, Cal.

Shoes

Royal Shoe Co.
Washington and 13th sts., Oakland.

We fill your orders for Shoes satisfactorily or your money refunded.

Cor. Washington and 13th Sts., Oakland, Cal.

Ladies' Shoes .....$2.50 to $5.00
Children's Shoes .....75c to $2.50
Boys' Shoes .....$1.25 to $3.00

SOROSIS SHOES

STAPLES, $3.50, $4.00 $4.50, $5.00

Sent Parcel Post prepaid. Catalogue on request.

Sorosis Shoe Store
1208 Washington Street, Oakland.

We are sole agents for the celebrated

Packard Shoes

for men. Send for our new beautiful illustrated catalogue with prices

We pay all Parcel Post charges.

PELTON'S
MEN'S SHOE SHOP
1525 BROADWAY, near 16TH ST.

Sporting Goods

Send for Our New Illustrated Catalogue of Sporting Goods

We carry a complete line of Athletic Goods, Bicycles, Baseball supplies, etc.

DREIER & NEVIS
Oakland's Exclusive Sporting and Athletic Shoppe.
530 Twelfth Street

Stationers

I. P. LOOSE LEAF DEVICES

We carry the largest stock In Oakland And back it up with

BARBER SERVICE.

Don't overlook our windows this week. We will display the entire line.

Edgar H. Barber Co.
"The Loose Leaf House."
1431-33-5 BROADWAY.
Oakland's Largest Stationers.

Tailors

To Your Measure
Gentlemen's Suit or Overcoat

$25

I will guarantee you absolute satisfaction—strictly all wool fabrics—let me convince you. Samples sent on approval free.

Mitchell, The Tailor
910 BROADWAY.

Tents, Awnings

Tents and Awnings

240 Election Tents

for sale, same as new, write for prices and information. We are selling these Tents remarkably CHEAP.

Daahl-Thoms Awning Co.
589 8th St.

Tires

RECORD TIRE CO.
156 Twelfth st.
Oakland, Cal.

THIS WEEK'S BARGAINS.

2x34 used, in good condition.....$ 7
26x4½ used, in good condition..... 9
26x5 used, in good condition..... 10

SNAP.

32x4½ chain tread, new second ... 15

WRITE US FOR OTHER SIZES
TIRE COVERS, etc.
PHONE OAKLAND 212.

Wall Paper

W. T. Baker Co.
1330 Webster St.,
Oakland, Cal.

Foreign and Domestic Wall Papers

"Now is the time to make the house bright and cheerful for the winter. Samples, suggestions and prices will be submitted upon application."

Zealandia Liniment.

We want the names and addresses of all

RHEUMATIC SUFFERERS

Are you one? If so we can help you.

Paltridge-Blodgett Co.
686 Fourteenth Street, Oakland.
Send for Literature. Postage Paid.

"I Use it as a Shopping Guide"

For Both City and Country Buying

We asked the ladies of this city a question. The The Statement Above Was the Answer.

As an Illustration—

SHOP EARLY FOR CHRISTMAS

Write us for information and prices regarding our exclusive, original designs in needlework.

We are making special prices for our out-of-town customers.

The Studio Shop
DAVIS & OLIVER,
2146 Center St., Berkeley.

New firms and new producers are being added to the list of advertisers on the Parcel Post Page weekly.

READ THIS PAGE WEEKLY

You Will Always Find New Features This Page Stands for "Quality and Service"

Dentists

BAD TEETH

And bad breath always go together. Remember, I don't hurt you. I do good work. I don't charge too much. Why wait any longer? Why pay any more?

Flexible Flesh Colored Plates.....$10.00
Rubber Plates..... .....$5.00 and $7.00
Porcelain Crowns $3.50
Gold Fillings $1.00
22-k. Gold Crowns.....$4.00
22-k Gold Bridge Work.....$4.00
Genuine Alveolar Work.....$4.00
Silver Fillings 50c
Painless Extraction 50c

15-year written guarantee.

LADY ATTENDANT.

I have the knowledge, ability and experience.

Alveolar Painless Dentist
Corner 16th and San Pablo Ave.
Here to Stay.

Dairy Supplies

This is the season for Cream Separators, Cider Mills, Feed Cutters, Root Cutters, Feed Grinders, Spray Pumps.

"KOTEIT" Roof Paint stops leaks, also preserves ground end of fence-posts. Gallon cans, $1.00; 5 gallons, $4.00; guaranteed.

Security Calf Food, takes place whole milk in raising calves at cost $2 month; 12 lbs, $2.25; 25 lbs., $4.00; 100 lbs., $15.00. Money back guarantee. Used extensively. Everything for farm and dairy.

C. E. HILL & CO.,
278 Twelfth St., Oakland, Cal.
Phone Oakland 7351.

Watches

Waltham or Elgin WATCHES

guaranteed for perfect time for five years. This week only $3.50.

Pioneer Loan Office
705 BROADWAY

Fountain Pens

The Fountain Pen Store
1221 Broadway, Oakland.
(with the Calif. Optical Co.)

Guaranteed Pen.....$1.00
Self-filling Pen..... 1.50
Waterman Self-filling Pen..... 2.50
Waterman Safety (non-leakable).... 3.00

Allowance made on old pens.

We carry extra parts.

Pens Repaired.

Send for New Catalogue.

Ford Auto Owners.

Why crank your car when $20 buys a

DENVER Ford Starter

adjusted to your car, guaranteed, and all ready to start.

Write or phone us and we will mail you an illustrated pamphlet.

Demonstration free.

C. R. ALLEN
2953 Broadway; phone Oakland 2474.

Hardware

Specials

Boys' and girls' ball-bearing Skates: exceptional value.....$1.50
Every-ready pocket Flash Light....$1.00
Two-blade guaranteed Pocket Knife...35c
7-inch Famous Keen Kutter Shears: every pair guaranteed.....65c

Maxwell Hardware Co.
ALWAYS RELIABLE
1320 Washington St., Oakland.

Home Goods.

Rogers Extra Plate.

SILVERWARE

Beautiful Design 25 Years Guarantee.

Tea Spoons, set of 6 .....$1.00
Table Spoons, set of 6 .....$2.00
Knives, set of 6 .....$2.50
Forks, set of 6 .....$2.60
Cut Glass Sugar and Cream Sets, Star or Grape Design. Special per set..55c

We Pay Postage.

CLARK & ROLLER, Inc.
Berkeley, Cal.

House Furnishers

We Pay the Freight

on all goods bought of us, if you live within 100 miles of our store.

Write us for prices on furniture, carpets and linoleum.

Standard Furniture Co.
1267 Shattuck ave., Berkeley, Cal.

Opticians

EYE TROUBLES

are caused by defective vision. Our glasses are sure aids. See us about them.

CHAS. H. WOOD
1395 Washington St., Oakland.

Poultry

Brown's Poultry Yards
2550 SAN PABLO AVE., OAKLAND.
Phone Oakland 2183.

Petaluma Incubators, leg bands, pheasant books, Pratt's and Conkey's line.

Breeding and laying stock of all varieties and ages. State quantity, age and breed wanted and we will quote prices.

We also buy all kinds of poultry and pay spot cash.

CLASSIFIED ADVERTISEMENTS IN THE TRIBUNE PAY BIG RETURNS FOR THE MONEY INVESTED

HUMBOLDT COUNTY HAILS RAILROAD

Celebration to Mark Arrival of First Train of Northwestern Pacific.

EUREKA, Oct. 12.—The most important celebration in the history of Humboldt county will be held in this city, commencing Friday evening, October 22, 1914, following the arrival here of the first through passenger train with excursionists and railroad officials from San Francisco. For fifty years since settlement in Humboldt county began, the people of this section have patiently awaited the coming of this railroad, the first to tap the north California coast from outside centers. The arrival of the first train, marking the completion of the Northwestern Pacific Railroad, will signal Humboldt's greatest period of development, and the people will celebrate accordingly.

For beautiful scenery the newly completed line of the Northwestern Pacific is not to be surpassed in the west. The trip from San Francisco to Eureka will afford a magnificent panorama of 283 miles. The first trip by rail through this land of beauty will be akin to entering virgin realms, for until this time nature has been able to bar man's agency for empire building by the very attractions that soon will bring tourists from all climes. Now the railway is completed, the charms of this great region cannot long remain unknown. In the section, hitherto known as "the gap" that separated the northern and southern divisions of the Northwestern Pacific, the engineers have had to tunnel so many times that if the tunnels were located at regular intervals between Eureka and San Francisco, there would be a bore every eight or ten miles. For a space of 100 miles the Northwestern Pacific presents a line of tunnels and bridges in a country of hills and rivers.

MOST COSTLY ROAD.

It is stated on authority that there is no road in existence that has been so costly to build for 100 miles as this line of the Northwestern Pacific from Willits on the south to Shively, 39 miles south of Eureka. The estimated cost is thirteen millions in money. It has been five or six years since the first work was started to close "the gap." The maximum grade is seven-tenths per cent. Only with the assistance of two great railway systems the Santa Fe and the Southern Pacific which are equally interested in the Northwestern Pacific could the road have been constructed.

Regular service on the new line will be inaugurated November 15, 1914. A train will leave Eureka each morning at 7:30 o'clock for San Francisco, and each morning, likewise, passengers will leave the Ferry Building in San Francisco for Eureka, the run each way taking 1[illegible] hours. Rolling stock that compares with the best on the Southern Pacific and Santa Fe lines will be operated on the newly completed Northwestern Pacific.

On Friday morning, October 23d, an excursion train, the first passenger train to come over the new line, will leave San Francisco with 250 former Humboldters, distinguished visitors and railroad officials and their wives, for Eureka. At Cain Rock Crossing in south eastern Humboldt, the excursion train will be met by two excursion trains from Eureka with 1000 people, and here the last spike will be driven with fitting ceremony. On arrival in Eureka, the visitors will be made guests of Eureka and Humboldt for the next two or three days, a varied program of entertaining having been provided for the occasion. Some of the excursionists will leave Eureka Sunday morning following the northbound and others will leave the following Tuesday, but in their brief stay all the visitors will be given a hale and hearty Humboldt welcome, and made to feel with Humboldt that rail connections with the outside world have at length been achieved.

EXPLAINS SACRAMENTO COCKTAIL CHARGES

EDITOR TRIBUNE: In the issue of the OAKLAND TRIBUNE of Sunday, October 4, there was published an article dated from Sacramento maliciously attacking four ministers, guests of the Sacramento Chamber of Commerce and Civic League, at a luncheon given at the Travelers' Hotel. This article in question goes on to say that the hotel served melon cocktail, of which these gentlemen and other dry advocates partook, in which sauterne and maraschino was used, both potent with alcohol. That none of the abstainers discovered the "stick" or, if he did, he kept the discovery to himself.

In answer to this article, I will say I dined at the above mentioned hotel during the fair week and was served with casaba cocktail the first thing on the menu. It was made of cubes of melon floating in two or more ounces of sweetened water, a more insipid concoction I never tasted. Others will bear me out in this statement. It was absolutely devoid of flavor, even to the melon. I remarked at the time, they evidently hung up the casaba and let the shadow fall in the cocktail.

The Traveler's Hotel seemed to be a reputable hostelry, and I'm surprised they would allow such an unwarranted attack to be made upon any one dining at their hotel unchallenged, especially guests of these two organizations.

Of course the venom underlying all this is obvious, but this does not excuse the hotel management of such discourtesy.

MRS. MAY SPENCER.
Walnut Creek, Cal.

Oct. 9, 1914.

REMAINS OF MINING EXPERT BROUGHT HOME

The body of Wilfred E. Proctor, mining expert and president of the Horseshoe Mining company, will arrive tomorrow morning from Trinity county, where he died Saturday. Funeral services will be held tomorrow afternoon from the family residence at 672 Twelfth street. Wednesday the body will be shipped to Sutter Creek, to be buried Thursday. Rev. M. Naylor, pastor of the Congregational church of Hayward, will conduct the services at the Proctor home.

Proctor was born in Hayward and has passed his forty-eighth birthday. During his boyhood he lived on the Proctor ranch in Castro Valley and received his early education in Hayward. He was a graduate of the University of California.

He is survived by a widow, Mrs. Louise Proctor and two daughters, Miss Leaha Proctor and Miss Marie Proctor of this city.

APPLE SHOW CLOSES.

SAN FRANCISCO, Oct. 12.—The California Apple Show closed last night in a blaze of glory and a rain of apples. Half of Watsonville and a big fraction of San Francisco and other bay cities witnessed the final blast of the apple exposition which has been crowded daily with men and women. Lectures on apple culture and on the different kinds of the fruit were delivered by the exhibitors, and the city folk were given convincing figures showing the profits to be gained from apple farming.

CAUSE RIOT CALL.

Charges of disturbing the peace were placed against five men who engaged in a fight in a street car at Seventh and Washington streets yesterday. A riot call was sent in and the police captured Conrad Osterloh, William Lohsen, Marcell Ferro, Claude Lang and John Petrocelli. Corporal Thornbury brought the men to the police station.

EXCLUSIVE ASSOCIATED PRESS SERVICE

Oakland Tribune.

40¢ PER MONTH DAILY & SUNDAY

VOL. LXXXII. OAKLAND, CALIFORNIA, MONDAY EVENING, OCTOBER 12, 1914. NO. 53.

ILLINOIS OFFICIAL COMMITS SUICIDE

NACO TROOPS SHELLED BY VILLISTAS

Maytorena's Men Use Cannon Better: No Americans Shot Today.

NACO, Ariz., Oct. 12.—The Carranza garrison of Naco, Sonora, was again subjected today to shell fire from the guns of Governor Maytorena. The Villista artillery, which threw four shells into American territory, doing considerable damage, seemed to be better handled today and the shells fell into the Mexican town.

General Hill, commanding the garrison, again ran trenches parallel to the boundary line to protect his men from the fire of Maytorena's Yaqui Indians, who during Saturday night and early yesterday morning worked around to the American line and directed their fire on the garrison from this side of the border.

He complained that the American border guard had failed to prevent this violation of American neutrality.

PEACE CONFERENCE RESUMED.

EL PASO, Tex., Oct. 12.—The second Carranza-Villa conciliation conference opened its formal sessions Saturday at Agues Calientes, said a message received here. So far the work consisted in naming officers of the meeting who were drawn from the delegates of the central government at Mexico City and the division of the North. A statement issued by Luis Aguirre Benavides, first secretary to General Villa, said:

"We have very profound hopes to come to an agreement which will be satisfactory to the aspirations of the people."

A proclamation calling on all Mexicans to fight against the Americans who hold Vera Cruz and against Francisco Villa's forces, has been issued at Parral by Maclovio Herrera, the former Villa brigade commander, who joined the Carranza side at the recent split of the Constitutionalist forces.

Herrera made an appeal to arms, "since the time is drawing near when the American government must leave our sacred fatherland, and since we may have to use force to fight, not only the foreigners, but those bad Mexicans who have been traitors to our cause."

Another proclamation by Herrera lauds Carranza for his fight against the Huerta government and denounced Villa as "a traitor and bandit."

TRAIN WRECKERS CONFESS.

NOGALES, Sonora, Mexico, Oct. 11.—Confessions were obtained yesterday from the principals in the alleged plot to dynamite a Maytorena troop train near here. Plans were also uncovered showing an organized plot to blow up railroads and bridges.

L. W. Carroway, J. C. Wilson, J. R. McInerny, James MacGregor and Joseph McGarry, who were arrested, and seven Mexicans involved, were publicly courtmartialed today.

The five Americans gave their preliminary testimony in the presence of the American consul, Frederich Simolich. He also accompanied them yesterday when they were taken to the places where their dynamite was placed.

SPANISH CONSUL ARRESTED.

ON BOARD U. S. S. WEST VIRGINIA, MAZATLAN, Mex., via San Diego, Oct. 12.—Senor Patron, Spanish consul at Mazatlan, has been placed under arrest because of reported interference with the mines now under the control of the Constitutionalists and being operated by them. Order has been restored in Santa Rosalia, where Constitutionalist mutineers shot Major Aguayo, the military commander, and looted the custom house. The mutineers put to sea in a steamer which they had siezed.

CONSULS CHANGED.

SAN ANTONIO, Tex., Oct. 12.—Jorge W. Orozco has been selected to succeed Francisco Urquidi as Mexican consul general in New York, according to a dispatch from Eagle Pass, Tex. The dispatch also states that at a conference there between Foreign Minister Fabela of General Carranza's cabinet, and R. E. Muzquiz, Constitutionalist representative at El Paso, reorganization of the entire Mexican consular service was decided on.

Muzquiz will act as consul general at El Paso, the dispatch states. Dr. Plutarco Ornelas is to be relieved as consul general at San Francisco, and Salvador Martinez Alomilio has been tentatively chosen as the successor to Enriquico Florente, confidential agent at Havana, Cuba. Florente now is in Mexico City. The successor to Ornelas has not been chosen.

Other changes in consular representatives and appointments, according to the dispatch, include:

Guillermo R. Seguin, consul at Eagle Pass, Tex., transferred to San Antonio, to succeed Lauro Carillo, recalled to Mexico; Jose Z. Garcia to be consul at Brownsville, Tex., succeeding Jose Montemayor, transferred to Rio Grande City; R. G. Denegri to be consul at San Diego, Cal.; Gustavo Padres to be consul at Tucson, Ariz., the consular office at Phoenix having been discontinued.

Teodoulo Beltran will remain as vice-consul at San Antonio and the present consular representatives at Laredo and Galveston, Tex., will be retained.

WASHINGTON, Oct. 12.—Firing across the international border at Naco, Ariz., yesterday by American patrol troopers and Mexican soldiers was characterized by President Wilson today as a "local difficulty." Apparently he considered that the incident had no bearing on the general situation in Mexico and was not inclined to attach much importance to it.

AUCTION SALES

J. A. MUNRO & CO.,
AUCTIONEERS.
1807 Clay street, corner Tenth street; phone Oakland 4671. Will pay highest price paid for merchandise, furniture, etc., or will sell on commission. Sales every Friday.

MYSEL & MYSEL, Auctioneers.

Grand Auction

of the elegantly furnished 7-room flat.
On Tuesday, October 13,
At 11 A. M.
1126 Oak Street, Near 12th
Comprising odd pieces of parlor furniture in mahogany and rattan, very rare antique mahogany card table, lace curtains, books, solid mahogany music cabinet, massive enameled twin beds, beautiful hair and floss mattresses from Sloane, mahogany, enameled and other dressers, chiffoniers, and dressing tables, hall hat rack, cut glass, very fine dining room set, buffet, china closet, table, chairs, etc., about 150 yards body Brussels carpet (all alike and almost new) 9x12 and other rugs, Singer drop-head sewing machine, Jewel gas range, Michigan copper coil water heater, inlaid linoleum, etc. All the furniture in the flat is of the most desirable kind and must be sold without reserve.

'SAWBONES' GETS ON NERVES OF COUNTY'S WARD--NO WONDER!

He was an aged man and he had come from the county infirmary to the Oakland municipal woodyard, seeking work.

"You aren't fit to work," they told him at the woodyard. "You'd better go back there. What was the matter, didn't they look after you?"

"Yes, they were looking out for me, all right, I guess," was the aged one's reply. "But the morgue and the medical students—they were getting on my nerves."

"The morgue?"

"Yes. You know, when people die out there they put them in the morgue. Not that I'd make any fuss about that. But when the students came and cut them up and used the sink outside, when we were all sitting around, I couldn't stand that. I had to get away. We all felt almost as if some one were waiting for us to die.

"And when you've known a fellow," he added, in a lower tone, his voice faltering, "you always keep thinking, maybe it will be your turn next. I just had to get away."

He got his job at the woodyard.

LODGES TO SEE COUNTY CARNIVAL

Special Days for Various Fraternities Are Arranged for Week.

The coming week marks the close of the Alameda county exhibition and carnival, the affair ending on Sunday evening, October 18.

Yesterday big crowds thronged the exhibits and displays of Alameda county products, manufactures and resources with a large number of Contra Costa county visitors. Yesterday was Contra Costa county day and excursions at reduced rates were run over the lines of the Oakland, Antioch and Eastern and the Southern Pacific railroads.

On Wednesday the Odd Fellows and Rebekahs of Alameda county will hold their annual reunion at Idora park and a special program has been arranged for Odd Fellows' day. Invitations have been extended to all lodges of the order in the bay region to be present on this occasion.

The following day the members of the Masonic fraternity of Alameda county and San Francisco will visit the industrial exposition, that day being under the auspices of the Ancient Egyptian Order of Sciots. Oakland pyramid No. 2, has made arrangements for the special features and the following committee is in charge: W. R. Greenebaum, George Ruediger and George R. Clark. San Francisco pyramid, No. 1, has appointed the following committee to take charge of the participation of the San Francisco Masons in the affair:

PROFESSIONAL MEN.

Dr. A. L. Zillmer, C. H. S. Pratt, J. M. Hooper, W. A. Burdick and George R. Lent.

The officers of Oakland pyramid follow:

G. H. Wellington, totarch; E. M. Jones, mobib; F. S. Eaton, haurispice; L. L. Gummow, scribe, and W. B. Greenebaum, chancellor.

Friday will be Y. M. C. A. day and a big athletic carnival will be staged in the afternoon and evening by the Oakland Y. M. C. A. In the afternoon the younger members of the association will give the program and in the evening the seniors will hold forth with several numbers by the members of the Oakland police department.

On Wednesday the baby show, which has been a big attraction during the exhibition and carnival, will reopen in the afternoon and will continue for Thursday and Friday afternoons. The opening day has been reserved exclusively for twins.

On Saturday afternoon the winners of the previous days will meet in a big competition to decide the finest baby born and raised in Alameda county, and the winner will receive a $20 merchandise order on the H. C. Capwell company. Entries in the baby show are limited to between three months and three years of age.

Beginning yesterday afternoon, Philip Pelz and his Russian imperial band plays each afternoon and evening for the balance of the exhibition and carnival.

Plans Reorganizing of Colorado Militia

WASHINGTON, Oct. 12.—Reorganization of the Colorado state militia in order to relieve the federal troops now on duty in the coal strike region there, is being planned by Governor Ammons, according to information reaching President Wilson.

The President said today, however, that he could not tell details of the plan and that nothing definite has been done. Repeated efforts have been made to have the Colorado mine operators accept the strike settlement already adopted by the miners, but so far the President's attempts have been made fruitless.

FINAL PLAN IS ADOPTED FOR UNIVERSITY

Professor Howard's Modification of Bernard Drawings Passes Regents.

UNIVERSITY OF CALIFORNIA, Oct. 12. — Final plans for the greater university, as devised by Professor John Galen Howard, head of the department of architecture, have been adopted by the regents and are just made public. They show a considerable modification from the plan originally drawn by M. Benard of Paris in the Phoebe A. Hearst competition of several years ago.

The axial entrance to the camp is to be at Addison street with a semi-circular branch reaching from Center street to University avenue. From Addison a broad avenue leads through the campus two-thirds of the way to the Greek theater, ending in the botanical gardens just beyond the present site of North hall.

Several colleges are to be provided for with groups of buildings chief of which is the college of agriculture, for which a group of five buildings is planned. The key unit of these, Agriculture hall, is already built and occupied. Chemistry is given a group of connected buildings, and mathematics is similarly provided. The college of natural sciences receives provision in five structures arranged in the form of the letter H.

TWO AUDITORIUMS.

Behind the Greek theater there are two smaller auditoriums provided, one an open air structure of much less content than the Greek; the other about the size of the Greek, but covered.

The list of structures and groups for which provision is made is as follows:

Open air auditorium, Greek theater, auditorium, chemistry, mining, physics, senior hall, Faculty club, training quarters, basketball courts, women's gymnasium, tennis courts, California field, electrical engineering, mathematics, mechanics, campanile, civil engineering, new North hall, history economics, stadium, museum, botanical gardens, library, library annex, power plant, men's gymnasium, fine arts, California hall, law, philosophy, president's house, student's union, agriculture group, natural science group, alumni hall.

Of these the following buildings and groups have been commenced or completed:

Greek theater, mining, senior hall, Faculty club, basketball courts, tennis courts, California field, campanile, botanical gardens, library, power plant, California hall, Boalt hall of law, president's mansion and agriculture hall. There is no provision made in the plans for dormitories.

CONTEST BROUGHT PLANS.

The new plans had their origin in a contest for which Mrs. Phoebe Apperson Hearst made substantial provision a number of years ago. Architects from all parts of the world entered as competitors, and the plan of M. Benard, a Parisian of note, were accepted for the first prize. Since that time Professor Howard has been engaged in a modification of these plans to suit the prospective needs of the university, the contour of the available land and other objects.

The bonds which the university students and alumni are working for in the November election provided for the starting of work on structures in this plan not now commenced or completed to cost $1,860,000. It is proposed first to complete the library, and construct the library annex for recitation rooms and additional stack room. In the central part of the building there will be a large assembly hall and recitation room to seat 1500. A new North hall will replace the present antiquated structure. The present sturcture was built of wood just after the civil war and is dilapidated and unsafe.

One wing of the chemistry group is proposed and two new wings of the agriculture group to add room for the departments of horticulture, forestry, soils and agricultural chemistry.

Fair Dance Hall Employes in Fight

SAN FRANCISCO, Oct. 12.—The Elite dance hall, 468 Pacific street, was the scene of a nail scratching and hair-pulling match at 2:30 this morning which was responsible for a riot call sent in to the police. Only the women employes of the resort were fighting. Had they confined their battle to the use of their fingers and nails they might have fared better, but when the fight was at fever heat Miss Jennie Smith is alleged to have bitten Miss Clara Valleigh on the right arm. This, in the eyes of Officers Berg and Dougherty, was too much and she was taken into custody. This action was taken only just in time as she had a loaded revolver concealed on her person. She was booked for mayhem, carrying concealed weapons and disturbing the peace.

OAKLAND MAN GIVES FINE RITUAL TO ELKS

At the meeting of the California Elks' State Reunion Association at Modesto last week, Clinton G. Dodge of Oakland lodge of Elks conducted the ceremony of installation of officers.

At the first meeting of the association held in Bakersfield in January last, through the suggestion of Grand Exalted Ruler Ray Benjamin, Dodge was made chairman of the committee to formulate a ritual for the association, and the work is almost entirely his production. Grand Exalted Ruler Benjamin, Past Exalted Ruler Henry A. Melvin and Grand Secretary Robertson, were present at Modesto and witnessed the installation, the first under this ritual. At its conclusion both of the grand officers requested copies of the ritual on behalf of the grand lodge while the author was the recipient of many compliments from his brother Elks.

Dodge received today a communication from the secretary of the association in which he writes: "You have done such excellent work in the matter of formulating a ritual that I am quite sure the various other associations throughout the United States will take your ritual as a model."

HOLD MASONIC INITIATION.

VALLEJO, Oct. 12.—Naval Chapter No. 25, Royal Arch Masons, held an initiation last Saturday night at which the Royal Arch degree was conferred upon a large class of candidates. The work was in charge of the past high priests, with High Priest H. L. Thompson presiding.

HONOR MEMORY OF COLUMBUS

FINE PROGRAM AT IDORA PARK

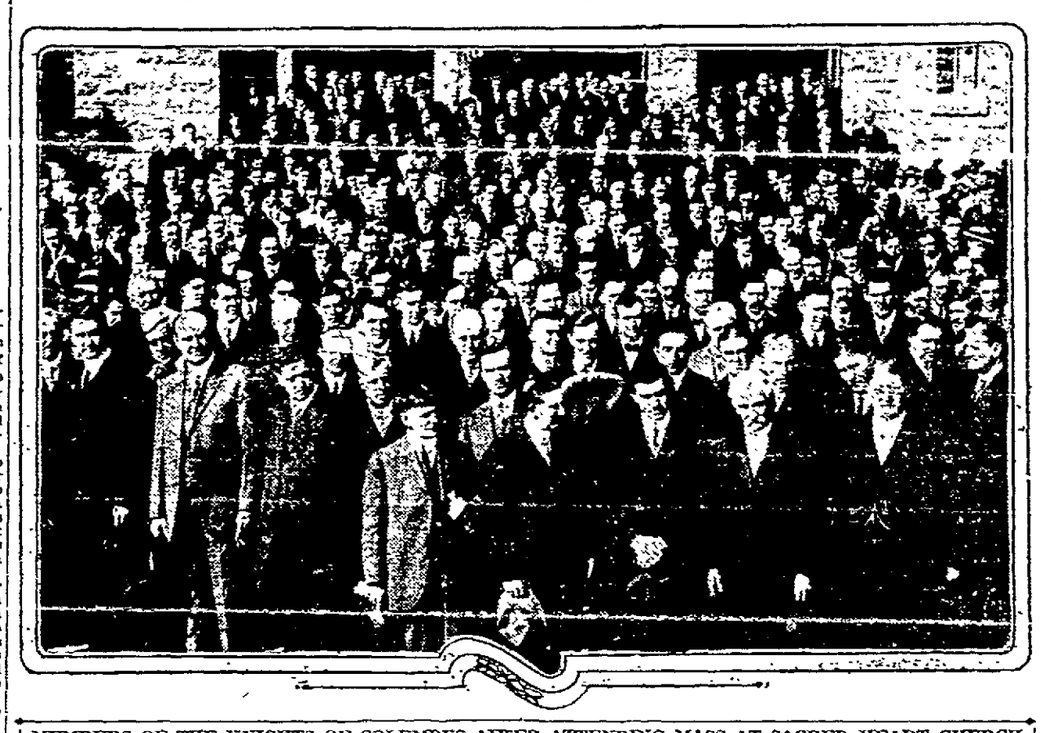

MEMBERS OF THE KNIGHTS OF COLUMBUS AFTER ATTENDING MASS AT SACRED HEART CHURCH YESTERDAY MORNING. THE KNIGHTS ARE VISITORS AT IDORA PARK TODAY.

Knights of Columbus Celebrate Discoverer's Landing With Fitting Exercises

Oakland members of the Knights of Columbus today gathered at Idora park, where the memory of the nation's discoverer was celebrated with elaborate exercises. Following formal observance yesterday at Sacred Heart church, the knights today assisted in the celebration conducted in conjunction with the Alameda County carnival. Large crowds attended the affair, and an appropriate program was rendered.

Knights of Columbus, 500 strong, paid honor for Oakland Council yesterday to the memory of Christopher Columbus when, at Sacred Heart church, with mass and later with the annual breakfast of the council, they observed fittingly the holiday with which America honors its discoverer.

The mass, which was held at Sacred Heart church, was celebrated by Rev. Lawrence Serda, pastor of that church, and the sermon was preached by Father Francis McElroy.

The breakfast was an elaborate affair, served in the parish hall. Young women of the parish served the breakfast and assisted in the entertainment of the members of the order. J. A. Kennedey, grand knight of Oakland Council, acted as toastmaster for the occasion and among the speakers to address the assembled members of the order were Joseph Scott of Los Angeles, Father Serda, William J. Hennessey, D. J. Ahearn, Frank Mitchell, leading knight of Hayward Council, C. D. Maloney, District Deputy John F. Smith, J. A. Kennedey and James Partland.

A feature of the morning was the initial appearance of the great choir of the council, recently organized and declared to be one of the most remarkable musical organizations of the bay region. The organization, with thirty voices, under the direction of George Smith, furnished music for the masses.

Today the Knights of Columbus assisted in the celebration at Idora park, where the county carnival is also being held. A feature of the celebration was the recitation of Joaquin Miller's poem, "Columbus," by R. H. Hammond Jr., a student at St. Mary's College. Hammond, whose vocal and dramatic gifts have made him conspicuous in college life, is a son of Mrs. R. H. Hammond, a prominent member of the Catholic Ladies' Aid Society, and of R. H. Hammond.

The Columbus day celebration at Idora Park today is under the auspices of the Oakland Council, No. 84, of the Knights of Columbus. Dr. John F. Slavich was chairman of the day. Mlle. Betrini sang "Columbia, the Gem of the Ocean," and "I Love You California," accompanied by Philip Pelz and his Russian band.

James P. Montgomery was orator of the day and spoke of the discovery of America and its annual observance in Oakland.

The following are the officers of Oakland council of the Knights of Columbus:

Joseph A. Kennedy, grand knight; D. J. Ahearn, deputy grand knight; Leo J. McCarthy, chancellor; T. I. Goodfellow, warden; J. J. Flynn, financial secretary. These officers, together with the following, acted as a committee of arrangements for the celebration: Joseph Keeney, John Copp, A. P. Anderson, M. M. Roach and Daniel Reynolds.

Bemoan Featureless Columbus Day and Absent Festivities

Beyond the fact that Monday, October 12, had been declared a legal holiday, there was not much evidence of the fact about Oakland. School children bemoaned their fate in having to attend to their regular duties instead of being free to frolic in the parks and playgrounds. With the exception of the exercises held under the auspices of the Knights of Columbus at Idora Park, and boat races between crews of the University of California and High School girls of Oakland, Berkeley and Alameda in the afternoon, there was a dearth of events, athletic and otherwise.

Some of the business houses remained open as usual and others closed. The city and county offices and the courts took a vacation. Many, however, who had gone out of the city Saturday afternoon took advantage of the legal holiday to remain until today, and there was a large number of automobile parties returning to San Francisco by the ferryboats from different parts of Alameda and Contra Costa counties.

The perfect October weather of the last few days has been taken advantage of in the cities about the bay for the holding of Columbus celebrations. For the most part they were held yesterday and on last Saturday. The greatest excitement today was in the crowds that eagerly watched the score boards for returns from the national championship series now being played in the East.

HOLIDAY DETERS SHOW VISITORS

Baby Show Exhibition Has a Small Attendance; "Playgrounds," Subject.

There were but few visitors to the Baby Saving Show at the City Hall today on account of its being a holiday, and the women who had charge of the exhibition sat in the rotunda of the municipal building knitting, embroidering and sewing and chatting.

"Playgrounds" was the subject of an address this afternoon by Miss Winifred von Hagen, who was introduced by Miss Ethel Moore, of the board of playground directors of Oakland. The reception committee was from members of the recreation department of the city.

Miss Isabelle Henderson will address the Baby Saving Show meeting tomorrow afternoon at 3:15 o'clock on the subject of "The Story-Telling Hour," while Mrs. Herby Hicks will talk on the subject of "The Deficient Child."

FOUND: SALT SHAKER THAT WON'T SOIL CLOTH

Discovered:

They've invented a salt shaker that will shake salt in soup and not spill it on the table cloth!

The new salt cellar is the invention of Emery La Vallee, storekeeper at the Hotel Oakland, and the Oakland man has taken out a patent on the device, which has been tried out with great success at the hostelry. The secret is in a patented top that will not allow finely pulverized, or "shaker" salt, to run. La Vallee has received several offers for his invention.

BIG BRITISH FREIGHTER STRATHGERRY AGROUND

SEATTLE, Oct. 12.—The big British freighter Strathgerry, bound from Eureka to Beliingham to complete her cargo of lumber, went aground at high tide last night off Point Hudson, near Port Townsend. The Strathgerry is resting on sand and although difficulty will be encountered freeing her from her position she is believed to be in no danger.

The small passenger steamer Sioux, which went ashore on Dungeness Spit last Wednesday, is still aground.

FIRE QUICKLY EXTINGUISHED.

Fire caused by a defective gas plate caused damage amounting to $400 in the home of James Novack, 2127 Forty-fifth avenue, last night. The fire was discovered before it had gained headway and was quickly extinguished by the fire department. The property is owned by George K. Holloway, 2119 Forty-fifth avenue.

THE TRIBUNE has at your disposal the finest equipped Job Printing Office in Alameda county. Prices right and the work to your satisfaction.

SEEKING FURTHER ELECTION FRAUDS

Grand Jury Will Reconvene and Continue Primary Vote Investigation.

The grand jury will meet tomorrow for the purpose of continuing its investigation into the wholesale election frauds which were perpetrated during the primaries to the benefit of the Progressive party. Several days last week were spent by the inquisitors in taking evidence and in going over the testimony given in the Superior Court during the Cook-Gross contest over the county clerkship. It is probable that the grand jury will complete its work this week and the consensus of opinion is that indictments will follow.

Pleads for Papa to Return to Children

SAN FRANCISCO, Oct. 12.—"Please tell my papa to come home to his five little children." This appeal, written at the beginning of a child's letter by Bertram Beach of Syracuse, N. Y., was received by Chief White today. The youngster's father, Bertram Beach Sr., is supposed to be in this city and Bertram Jr., the eldest of the five little ones asks that he be located. The father is described as 5 feet 2 inches, weighing 115 pounds, and little Bertram says has two front teeth missing from his upper jaw.

TAKAU HARBOR DIRECTOR STUDYING PLANS HERE

Y. Yamagata, director of Takau harbor work, Formosa, Japan, in company with Harbor Manager W. W. Keith, was in Oakland this week in his search for data and ideas of harbor construction and operation. Director Yamagata has been sent to the United States by the Tokio government, specially charged with the duty of studying development plans of the great commercial seaports in order that his plans for Takau harbor may fit into the general world design. In company with Harbor Manager Keith the Japanese representative made a tour of inspection of the Oakland harbor and was specially interested in the new work which the municipal government is now carrying on.

PROMINENCE ADDS TO MYSTERY

Motive Ies Unknown for Deed of Illinois State Secretary.

SPRINGFIELD, Ill., Oct. 12.—Secretary of State Harry Woods, one of the Democratic senatorial candidates at the September primary and former operator on the Chicago Board of Trade, killed himself early yesterday morning. His lifeless body, with a gaping bullet wound in the center of the forehead and a revolver clutched in his right hand, was discovered this morning lying in the toolroom in the garage at the rear of his residence.

John J. Coffey, assistant chief clerk in the auditor's office, was placed in charge of the office of the secretary of state by Governor Dunne.

An examination of the accounts of the office was started at once. The last return of fees to the state treasury by Secretary Woods was on June 30, when the total was $375,360 for the quarter. No return has been made for the quarter ending September 30.

Mrs. Woods had become alarmed at her husband's absence from home since Sunday morning. Going to the garage she found her husband's keys locked on the inside. A neighbor was called and a door forced and in the corner of the toolroom the body of the secretary of state was found.

No note of explanation was left by Woods and the only clew which would give a possible indication for cause of the tragic deed was a bulky bundle of papers, showing extensive dealings in grain through a Chicago brokerage house. There was evidence that the secretary carefully planned the deed. He had taken off his hat and laid it on a bench, but did not remove his eyeglasses. An iron bed had been placed against the door leading to the room and all the doors were locked.

The vacancy in the secretaryship will be filled by appointment by the governor.

Neutral Switzerland Will Furnish Dyes

Saved!

The women of America won't have to wear white stockings, despite the war!

Switzerland, the only nation without a navy, is the only nation that color the hose of the women of the world!

Such is the good news received by the manufacturers' committee of the Oakland Chamber of Commerce. Hope has dawned like sun through a rift in rain clouds—or war clouds—for the American consul at Basel, Switzerland, has reported that four big factories for making aniline and other dyes have been established, all of large capacity and ready for work.

At the beginning of the war it was announced that the European dyes would not be manufactured. These dyes, used in coloring stockings, cannot be made in America, the formula and ingredients not being known.

The Swiss dyes being neutral, they will be brought here and will rescue the makers of hose and textiles.

VISITORS ARE GUESTS AT P. P. I. E. AFFAIR

One thousand business men, Oakland residents and transportation officials, yesterday journeyed from Oakland to the Panama-Pacific Exposition grounds to take part in the Columbus day exercises, making the trip as one of the pre-exposition visits over the Key Route system direct ferry. The party left the Key Route mole at 12:15 o'clock, sailing direct to the exposition. Captain Rasmussen, ferry transportation superintendent of the Key Route, commanded the vessel, which docked at the Key pier at the exposition.

General Manager W. R. Alberger, General Superintendent George H. Harris, Traffic Manager J. H. Brown and Key Division Superintendent E. E. Thornton were among the company officials accompanying the party.

Several more pre-exposition trips are being planned for the near future.

The Flying Squadron of America

A National Convention on Wheels —A Movable University

Six Great Civic Mass Meetings for Men and Women

MUSIC | ORATORY | SONG

Admission Free

Twenty Great Statesmen—Orators—Lecturers—Authors—Musicians—Singers

200 CITIES A Nation Wide Campaign 48 STATES

Oakland Thursday, Friday, Saturday OCTOBER—15, 16 and 17

PIEDMONT PAVILION, 24th AND HARRISON

San Francisco, Scottish Rite Hall, Oct. 16, 17, 18.

Afternoon, 2:30 Evening, 7:30

SPORTS | Boston in Hysterics as Stalling's Men Face Athletics for the Third Contest | SPORTS

Oaks, With Ten-Game Series Facing Them This Week, Constitute Only Chance to Keep Portland From Cinching the Coast League Pennant Again

JOHNNY DUNDEE BOXED AT COUNTY JAIL YESTERDAY

New Yorker Puts on the Gloves With Eddies Kelly and Miller.

Johnny Dundee took his manager, Scotty Montieth, Eddie Miller and Harlem Eddie Kelley out to the county jail yesterday and boxed before the prisoners. Dundee was already in pretty fair shape, having just had a match with Willie Beecher in Los Angeles, and he needs but little training to put him right on edge.

Miller and Kelley are serving as his regular sparring partners during his training siege for the Azevedo bout on the 20th of this month. Miller is scheduled to meet Billy Mahan in the special event, while Kelley is a member of the Montieth stable.

Dundee and Montieth are confident the little Italian from New York will have no trouble in disposing of Joe Azevedo. Dundee has beaten Charlie White. The bout occurred some time ago, though, and it is doubtful if he could repeat with such ease again.

Azevedo and Rohan are none the less confident than the other parties in the case. Joe has fought Johnny before and only lost by a hair-line decision. It was right after Joe had taken Wolgast's measure and really his second important fight.

Azevedo boxed with Young Abe Attell and Frankie Edwards and incidentally the little Sacramentan put Edwards down for the count during their little tilt. Joe is generally easy with his sparring partners, but he let one slip yesterday and Frankie noticed more than any others.

Rohan figures to have Joe get into the good graces of the sporting public again by defeating Dundee. In his last performance he was disqualified and he did not gain in popularity through the Burns bout.

This will be Dundee's first appearance here or in San Francisco, so a large attendance is expected. The little New Yorker comes here with a good reputation and even Rohan himself says he is a wonderful little fighter.

ALAMEDA HIGH SCHOOL'S HUSKY SQUAD OF RUGGERS

Coach Otto Rittler (at Extreme Left) and Lads He Is Molding Into a Formidable Team

Bresnahan Is Boss of 1915 Cubs

CHICAGO, Oct. 12.—Roger Bresnahan, catcher of the Chicago National League team, has signed to succeed Henry O'Day as manager of the club for 1915, according to a story printed here today. The former leader of the St. Louis Nationals, the story said, had accepted terms.

President Charles Thomas of the Chicago club would neither deny nor affirm the report, according to the paper.

NOVICE RUNNER FIRST IN DIPSEA

Taking full advantage of a fifteen-minute time allowance, Andrew Ahern, a novice runner, won the annual Dipsea race yesterday from a field of 42. William O. Jonson, with a handicap of eight minutes, was second, and Basil Sparr of the Olympic club was third, registering the third best time. Oliver Millard, scratch man, covered the course in 44 minutes and 30 seconds, the best time of the day, and the second best in the history of the course.

MASONS TO ENTERTAIN.

SAN FRANCISCO, Oct. 12.—Judge John Douglas Murphey, grand master of the Masons of California, will be given a reception and ball this evening by the Masonic lodges of San Francisco at the Pavilion Rink, Sutter and Pierce streets. John L. McNab, former United States attorney, will deliver the speech of welcome. It is expected that over 6000 Masons and their families will be in attendance. The plan is to have such a function become an annual event here.

FINDS DIME IN WATERMELON.

EVANSVILLE, Ind., Oct. 10.—When J. F. Forth cut into a watermelon he found a 10-cent piece imbedded in the heart. He declares the melon had not been plugged and that there was no hole through which the coin could have been inserted.

Branch Rickey's St. Louis Browns won the city championship by defeating the Cardinals four games to one.

Chicago Nationals defeated the White Sox yesterday in ten innings, making three games to one in favor of the Cubs.

AMATEUR BASEBALL

BAY CITIES LEAGUE DOINGS.

At the regular monthly meeting of the Bay Cities leaguers held Thursday night in their headquarters in the Woodward building, the following new clubs were elected to membership:

American Grocers, Buccaneers, International Bankers, St. Joseph Athletic.

Together with the Big Four, remaining through the season recently, finished namely, Great Western Power, Alameda Woodmen, Berkeley Wawona, Oakland Maccabee will make up the eight teams who will compete for the winter series, to commence on Sunday, October 18. The following schedule for the first four games was arranged:

Game "A," October 18—Great Western vs. Buccaneers, Alameda Woodmen vs. Internationals, Berkeley Wawona vs. American Grocers, Oakland Maccabees vs. St. Joseph Athletic.

Game "B," October 25—Great Western vs. St. Joseph Athletic, Alameda Woodmen vs. American Grocers, Berkeley Wawona vs. Buccaneers, Oakland Maccabees vs. Internationals.

Game "C," November 1—Great Western Power vs. Internations, Alameda Woodmen vs. Buccaneers, Berkeley Wawona vs. St. Joseph Athletic, Oakland Maccabees vs. American Grocers.

Game "D," November 8—Great Western Power vs. American Grocers, Alameda Woodmen vs. St. Joseph Athletic, Berkeley Wawona vs. Internationals, Oakland Maccabees vs. Buccaneers.

At the regular monthly meeting on November 5, four additional games will be scheduled. The hours of play and grounds will be announced in these columns in advance of each game. Chas. Brainard of the Wawonas was elected president; Guy Kues of the Alamedas, vice-president, and F. H. Woodward, secretary-treasurer.

Carl Ely went into the breach last Sunday for the Seminoles when the short field was vacated by Schammell in the last part of the game against the Parrott Club. In his only time up, the Power's company's first sacker put a line drive through center for the circuit.

F. H. Woodward, manager for Great Western Power, in honor of his boys winning another pennant, had the team photographed Sunday at Bay View, preceding their game with the Carrolls, who they easily outclassed, 13 to 2.

Sammy Smith and Al Hiester are back on the power company's line up again and will be in harness Sunday in the game at Bay View with Jerry Lewler's fast West Oakland club.

Saturday at Lincoln park the Oakland Commercial club went down to defeat at the hands of Charley Patton's Metropolitan Bankers, 4 to 2. Raggio was on the mound for Alameda and allowed but five hits, while all that Graff would give up were six. With a little practice, you will hear great things from the Commercial team. A game with the Alameda Elks for next Saturday has been scheduled. Manager deLisle has hopes of securing Wilkinson of last year's Tribunes for backstop duty. Score:

	R.	H.	E.
Metropolitan Bankers	4	6	2
Oakland Commercial	2	5	3

Batteries—Metz, Raggio and Johnson; Oaks, Graff and Smith.

Angels Fly Home; Are We Sorry? No!

The Angels closed a successful week here by trimming the Oaks twice, Charlie Chech applying a 4 to 0 coat of whitewash in the morning across the bay, and Poll Perritt lasting long enough in the afternoon to get credit for a 2 to 1 victory over Lefty John Bromley, the Chico southpaw. Wretched support was accorded Jack Killilay in the morning, Daniels muffing a fly ball and booting a grounder, and Guest and Dowling sinning also. Middleton's single with Daniels on second accounted for the Oaks' only run in the afternoon. The scores:

First game	R.	H	E.
Los Angeles	4	8	1
Oakland	0	5	4

Batteries — Chech and Bolle, Killilay and Alexander.

Second game	R.	H.	E.
Los Angeles	2	5	2
Oakland	1	4	1

Batteries—Perritt, Ehmke and Meek; Bromley, Geyer and Arbogast.

SANTA CLARA VARSITY WINS.

SANTA CLARA, Oct. 12. — The Santa Clara valley downed the Mission Alumni team by a score of 45 to 0. The Varsity was too much for the visitors, whose poor condition and lack of team work made them easy victims. Schulz, Curtin, Jim Fitzpatrick and Ramage starred for Santa Clara, while Wolfe, Bronson and Tramutolo starred for the losers.

BASEBALL

Oakland Park, Park and San Pablo Ave.

COAST LEAGUE GAMES

Every day except Mondays; two games Sundays. Week days 3.15 p. m.; Saturdays 2:30; Sundays, 10:10 a. m. and 2.30 p. m.

Adults—25c Bleachers; 50c Grand Stand, Children—10c Bleachers; 25c Grand Stand. Reserved Seats—75c and $1.00.

ALL BOSTON GOES MAD AFTER TWO VICTORIES

Brave Squad Is Met at Depot by Mayor Curley and Royal Rooters and Band

Coming home to Boston after defeating the Philadelphia Athletics in the first two games of the world's series in the Philadelphians' own park, Manager Geo. Stallings, Captain Johnny Evers, Big Bill James, Rudolph, and the rest of the Boston Braves, heroes, were greeted at the railroad station by Mayor Curley and a brass band.

Bostonians appreciate anything such as Stalling's men have accomplished and before any of the players were allowed to escape the crowd they had either been patted on the back or been shaken hands with by a dozen or more enthusiasts.

Connie Mack and his Athletics, heroes only to Boston people and Braves enthusiasts, also came into the beantown for two more games of the crucial series, but they were met with no brass band, neither did any of them receive any handshaking. They marched right to their hotel, went to their rooms and stayed there. Nobody interfered with them during all day yesterday, so it is said.

How different it must seem to Mack and his players. They are in the city whose team has just taken two successive falls out of this two best pitching bets and with no way of being cheered. Despite all this the Athletics were said to still possess confidence. It is more than likely only outward confidence, though.

Before today's game much speculation was being heard over the probable pitching selection. Stallings, it is said, had mentioned that he might start Rudolph again, winning with little Dick in the box and then for James to repeat would be the first world's series that has been won by two twirlers. It would be a great record, but it is a cinch Stallings would not be doing it for the record.

Because of the great need for instilling confidence in his men once again, Mack, it was thought, would start Chief Bender again. Although the Indian was batted out of the box in the first game, he has been the Athletics' best bet all season. Bender figures to beat the Bostonese sooner than any other Philadelphia twirler.

Dressler, a young southpaw with a peculiar delivery and a curvlet, was also suggested. Wyckoff, because of his success after Bender was taken out, and Bush, hero of last year's series, are the other possibilities.

Red Smith's absence was certainly not felt much in Saturday's game, for Deal, the youngster, scored the only run of the game that won for the Braves. Deal has been acknowledged the better fielder than Smith, but he was not regarded as much of a hitter. Before the first game it was suggested that he might be the hero of this series and so far his name stands out most prominent of any, save possibly Bill James.

The Boston games will be played in Fenway park, the American league. Whether the Nationals were ever considered as having a chance at the world's series or why the Gaffney interests never built a larger park is not known, but they certainly did not figure in the running at the beginning of the season. Fenway park will seat 37,000 while the National league park will hold about 6000.

One of the largest crowds that ever attended a world's series game is looked for today. On account of it's being Columbus day, the stores and offices in beantown will all close. They would probably do but little business anyway with such a thing as the baseball championship at stake. Over 16,000 seats had been sold for today's contest at a late hour last night.

Despite cool breezes and other forms of bad weather prevalent during the late hours in Boston, the "bread line" leading to the ball park was growing larger and larger at the last report. Men and boys and even a pair or so of women, were among those who waited all night long to get a choice bleacher seat. The usual bleachers on nearby housetops are expected to accommodate good crowds also, unless the police condemn them.

Much criticism has been directed at President Tener for appointing such an inexperienced man as Byron to serve as umpire in the series. Byron is said to have been nervous in both the games and he is credited with making the only bad decision so far. No comments have been made on the work of Hildebrand, who is also serving in his first world's series.

Rugby Rules and Their Interpretation

Tennis and Players Are Explained

People are more interested in a thing that they understand and can grasp, than in something that is totally beyond their knowledge. To follow a game of rugby and know the whys and wherefores of every play takes a person who is well versed in the game. It is felt that a general knowledge and understanding of the game would stimulate more interest in many cases, especially to those who are new to the game. The writer will try to discuss and point out in the following lines some of the more common of rugby terms.

A full team consists of fifteen men divided into two sections, known as the forwards and the backfield. The style of play of the two sections is very different. The forwards are usually a husky lot who play more with their feet. There are eight forwards. Two in the front are called the "hookers," because they are the ones to heel the ball when it is thrown into the scrum.

The next man is the lock, who holds the formation together. He is usually the huskiest and strongest man of the lot. Then comes the two side-rankers, who are on each side of the lock. These men are the first to break the formation when the ball is out of the scrum, and they are often called the breakaways. The next positions are the rear rank and then the wing forward. Then next man is the halfback, who gets the ball after it has been kicked out of the scrum and passes it to the backfield.

The next positions are of the most important of the lot. It is the machinery of the whole team and the scorers. The inside five is the man who usually gets the ball from the half, the outside five receives the ball from him, then comes the center three-quarters and then the wings. These men are usually the fleetest men on the team.

The fullback who plays behind the rest of the team is the possessor of a good kick so as to punt the ball back into touch, into the opposing side's territory. The full, although a backfield man, is usually always on the defensive. On the other hand the backs are the aggressors, but when the other side has the ball each player marks his own man and prevents him from advancing, until one on his side gets the ball and starts to passing it. If the ball is kicked across the sidelines that side which did not force it out has the right to throw it.

At this stage of the game a lineout is called. Each forward lines up side by side and when the ball is thrown, whatever man gets it usually passes it into the backfield so as to get the players started. The ball must be thrown in five yards or more, but if the ball is not thrown in a way that would be of equal advantage to either side a scrum is called. In the scrum the forwards make the formation of the men in their order named, 2-3-2 combination and the wing forward. The ball is rolled between the opposing scrums by the wing forward who plays at the side of the scrum, and the two frontrankers.

These men, together with the rest of the forwards heel the ball back to the halfback, who as previously stated passes the ball into the backfield. Provided the half is not tackled before the breakaways or any one else tackles him, the entire backfield may participate in a passing rush, which is the duty of the opposing backs to stop by tackling the man who got the ball. When a try is scored, they are given a chance to convert by kicking the ball between the two goal posts. A try counts three points, while a conversion adds two.

A very common and spectacular play is the cross kick. When a free kick is awarded near either side of the field, the ball is generally kicked high in the air between the goal posts toward the center, so as to give the forwards a chance to get down on the ball.

A place kick between the goal posts counts three, that is on a free kick, but a drop kick through the posts during play counts four.

PENALTIES.

The offside play: A man is offside if he is ahead of the teammate who played the ball. If a man is offside he must remain ten yards away from the man who is catching a kick, but if the man who catches the ball advances it replaces the man on side.

A scrum is called in case of a forward pass (in which a man passes to a teammate ahead of him) if a ball is not thrown in fair on a line out; if the ball hits the referee, or a team may choose a scrum instead of a lineout if it is their chance to throw the ball in.

Outside of these plays, penalties are awarded for lifting feet before ball is thrown in, for illegally holding, for knock on, for throw forward, for picking up the ball or using ball in scrum, for passing when on the ground or when downed, and for not dropping ball when tackled. A free kick is also awarded when a player makes a fair catch.

SPORTLETS

Jim Logan, the California pacing king, defeated Leata J. in three straight heats of a match race at Stockton yesterday, witnessed by 3500 people.

The championship of the minor leagues was won by Milwaukee yesterday, Birmingham dropping a double header.

Weird Games Boost Beavers Up Ladder

LOS ANGELES, Oct. 12. — Portland took two queer games from Venice, the morning one at Venice, 7 to 4, and the afternoon session here, 13 to 10.

Ten errors disgraced the morning game. Both teams seemed anxious to throw it away. Venice succeeded. Portland scored four runs on four hits, an error and some double plays in the ninth inning.

Four Venice players tossed balls toward the plate in the afternoon session. Portland hammered the ball all over the lot. Venice did almost as well but Portland had a shade more vigorous batters. Eighteen players appeared for the losers. The scores:

Morning.

Score:	R.	H.	E.
Portland	7	11	4
Venice	4	9	6

Batteries — Evans, Eastley, Higginbotham and Fisher; Klepfer, Decannmere and Elliott, McClain.

Afternoon game.

Score:	R.	H.	E.
Portland	13	22	2
Venice	10	18	2

Batteries—Krauss, Eastley and Yeutter; White, Koestner, McGinnity, Smith and Elliott, McClain.

Missions Deal Cruel Blow to Howardites

By defeating the Seals in the afternoon game, 1 to 0, the Missions took the series from Howard's crew and destroyed the pennant chances of our bay neighbors a cruel blow. Baum had won the morning game chiefly because Gregory, a pinch runner, failed to touch third when Young doubled for what should have been the tying run.

In the afternoon Lefty Williams twirled beautifully and so did Leifield in the ninth Young reached first on a force play, stole second and scored on Orr's clean single.

Morning game:	R.	H.	E.
San Francisco	2	7	2
Missions	1	6	1

Batteries—Baum and Schmidt; Malarkey and Rohrer.

Afternoon game:	R.	H.	E.
San Francisco	0	4	3
Missions	1	3	0

Batteries — Leifield and Schmidt; C. Williams and Rohrer.

PETALUMA 6, RICHMOND 5.

PETALUMA, Oct. 12.—The home team nosed out Richmond here by a score of 6 to 5. The score:

	R.	H.	E.
Petaluma	6	9	4
Richmond	5	10	3

Batteries — Hollis and Lassater; McMullen, Arlett and Clack.

RUGBY GOSSIP

Davidson's drop kick from a mark half a minute before the final shot won the game for the Barbarians against the St. Ignatius University team. The score was 9 to 8 with the Saints in the lead when Davidson made his remarkable kick of over 45 yards. The lineup:

Barbarians—Gladstone, Clark, Burgess, Boulware, McNair, Cashel, Arnott, De Vauil, forwards, Cobb, halfback, Monson, Murray, five-eighths, Davidson, Pomeroy, Umban, three-quarters, De la Mare, fullback.

St Ignatius—Quill, Keating, McHugh, Harrigan, Lennon, Marcovich, King, Guerin, forwards; Noonan, halfback; Hicks, Hulling, five-eighths; Evans, Incell, Williamson, three-quarters, Comstock, fullback.

Referee—Reading.

The statement published in a recent issue of a San Francisco paper which was later admitted as a mistake, has again come up. The Berkeley high school, on one occasion met and defeated the Fremont high school in a practice game by the score of 14 to 0. On a later date, these two brother schools met again, and this time the Berkeleyites let up a bit and allowed the Fremonters to defeat them by a close 15 to 13 score. Both of these teams worked together for each others' benefit in the game, and these games were both played under no rules, but those made by themselves. The games have been played, and the statement of Berkeley being eliminated through the defeat in this practice game is all nonsense.

The Berkeley team has a team that figures with any of the prep schools in the state, as shown by their games with the Stanford Freshmen, whom they defeated by a 18 to 6 score, and with the California Freshmen, who they played to a standstill and were only defeated by an 18 to 14 score, while the same Freshmen team defeated the St. Mary's Varsity yesterday by an easy score.

FIVE SOCCER GAMES STIR SPECTATORS

The California Soccer League resled off five soccer games yesterday that furnished entertainment to several thousand people. The Olympic club team defeated the San Francisco players at Recreation Park, San Francisco, 4-1. The aggressive Burns team defeated the Argonauts at Croll's gardens, Alameda, 4-1, and the Pastimes won again from the Rangers at Freeman's park, 2-1. At Ocean Shore park, the Thistle Club won from the Barbarians in a brilliant game, 2-1.

OAKS HAVE CHANCE NOW TO ATTRACT ATTENTION

Ten Full Games With League Leaders Will Settle Pennant

The last chance to stop the Portland club from grabbing the gonfalon rests with the lowly Oaks who will tomorrow open a ten game series with the Northerners. Three double-headers will be played in addition to the usual two games on Sunday. There will be two games tomorrow afternoon: two games Wednesday and two games Friday afternoon, 1.30 being the starting time on all three days.

Postponed games which must be played off this week account for the holiday bill of fare. The Beavers are five and a half full games ahead of the Seals which means that the Seals must win that many and the Beavers lose that many before the clubs will be even. The Seals play the Venetians at Los Angeles this week and figure to have a hard time of it.

Fandom generally will laugh at the idea of the Oaks being able to offer any resistance to the impetuous Portlanders, but stranger things have happened, and the Oaks are playing good ball right now. The fact that the Angels swooped Oakland six out of seven games is no disgrace for the Angels right now constitute the best ball club of the league, and there isn't any question about it.

TEAM BATTING.

	Week.	Season.
Oakland	210	255
Los Angeles	260	269

INDIVIDUAL OAKLAND BATTING.

	Week.	Season.
Gardner	375	302
Ness	307	295
Middleton	304	282
Menges	285	252
Zacher	222	250
Dowling	217	246
Heilman	200	260
Daniels	178	258
Alexander	142	291
Kaylor	142	270
Guest	143	223
Mitze	076	255
Arbogast	000	211
Mitze	000	285

Catcher Eddie Burns, St. Mary's baseball coach and mascman for the Philadelphia Nationals, accompanied by Joe Oeschger, the St. Mary's pitcher, and other major leaguers, has returned to his home here. Both Burns and Oeschger have re-signed for next year.

It would be a queer prank of baseball fate if the Oaks, having been the Cinderella of the league all season, should be the ones ordained to help out their old enemy, San Francisco, by knocking Portland out of the pennant, wouldn't it?

The last week of the season brings Portland and the Seals together across the bay so if the lead of the Beavers could only be trimmed to a couple of games the finish would be as exciting as six aces in a jackpot.

Outfielder Moran of the Mission club has been called to his home in North Carolina because of the serious illness of his wife.

PACIFIC COAST LEAGUE

RESULTS YESTERDAY.

At Oakland—Morning game, San Francisco 2, Mission 1.

At San Francisco—Afternoon game: Mission 1, San Francisco 0.

At San Francisco—Morning game: Los Angeles 4, Oakland 0.

At Oakland—Afternoon game, Los Angeles 2, Oakland 1.

At Los Angeles—Morning game: Portland 7, Venice 4, afternoon game, Portland 13, Venice 10.

STANDING OF THE CLUBS.

Club.	Won.	Lost.	Pct.
Portland	103	77	.573
San Francisco	108	89	.548
Los Angeles	106	89	.544
Venice	105	91	.535
Mission	85	113	.431
Oakland	73	122	.374

HOW THE SERIES FINISHED.

Mission 4, San Francisco 3.
Portland 6, Venice 2
Los Angeles 6, Oakland 1.

THIS WEEK'S SERIES

At Los Angeles—San Francisco vs. Venice.
At San Francisco—Los Angeles vs. Mission.
At Oakland—Portland vs. Oakland.

HEAT WITH GAS

The ever ready fuel.
No smoke, dirt or dust.
Steady, even heat.
Regulated Temperature.
See the modern gas heaters and furnaces at your dealers.
We furnish Free Expert Advice.

Pacific Gas and Electric Co.
Alameda County District
MAIN OFFICE.
13th and Clay Sts., Oakland. Oak. 470

Richmond, Berkeley, Emeryville, Piedmont, Alameda, San Leandro, Hayward, Niles, Alvarado, Mt. Eden, Newark, Centerville, Warm Springs, Decoto, Irvington, Livermore and Pleasanton.

$9.00 Per Ton
Carbon Fuel
A High Grade, Low Cost Coal
For the Heater or Furnace.
For Sale by All Coal Dealers.

CLASSIFIED ADVERTISEMENTS IN THE TRIBUNE PAY

WANT ADS

Oakland Tribune.

REAL ESTATE

VOL. LXXXII. OAKLAND, CALIFORNIA, MONDAY EVENING, OCTOBER 12, 1914. NO. 53.

Column 1 | Column 2 | Column 3 | Column 4 | Column 5 | Column 6 | Column 7

Oakland Tribune

B. A. FORSTERER,
Publisher and General Manager.
Member American Newspaper Publishers' Association

Charter Member, Audit Bureau of Circulations.

Exclusive Complete Associated Press Service for Greater Oakland.

TRIBUNE every evening and Sunday morning, 65c a month by carrier; single copies, Daily 5c, 1c; Sunday 10c, 5c. Back numbers 5c per copy and upward.

Subscription rates by mail, postpaid, in United States, Mexico and Canada: One year ....$4.50 Three months....1.20 Six months.... 2.25 One month..... 40

Entered at Oakland Postoffice as second class matter.

Sample copies free on application.

Publication Office, TRIBUNE building, corner of Eighth and Franklin streets. Telephone Oakland 528.

TRIBUNE BRANCH OFFICES IN OAKLAND.
1421 Broadway, adjoining First National Bank.

San Francisco Office—661 Market St. Mudgnock Bldg. Phone Kearny 5390.

Berkeley Office, 2142½ Shattuck avenue, next to First National Bank; phone Berkeley 189.

Alameda Office, Schneider's Stationery Store, corner Park street and Santa Clara avenue; phone Alameda 569.

Fruitvale Office, Dawson's Drug Store, Fruitvale avenue and East Fourteenth street; phone Merritt 77.

Melrose Branch Office, Eagle Drug Store, corner Forty-seventh avenue and East Fourteenth street; Elmhurst 943.

Dimond Branch, Mr. Mahar, 2148 Hopkins St.

Fitchburg Branch—Callen's Drug Store, East Fourteenth and George streets; phone Merritt 589.

Elmhurst Branch—E. W. Eckhardt, druggist, East Fourteenth street and Bay View avenue; phone Elmhurst 74.

Hayward Branch—J. T. Carren, First National Bank Bldg.

Richmond Branch—Edwin Bascom, 921 McDonald ave.; phone Richmond 2531.

Point Richmond Branch—J. Casey, 46 Washington avenue; phone Richmond 2351.

San Jose Agency—Geo. D. Abbott, 29 North Second street; phone Main 1479.

Sacramento Agency—429 Ket. Phone Main 2703.

Stockton Agency—317 E. Lafayette street. Phone Stockton 4077.

Manager Foreign Advertising, Williams, Lawrence & Cresmer Co., New York—Brunswick bldg., Fifth ave. and Twenty-sixth street; Chicago—Harris Trust building. Will T. Cresmer, representative.

A file of THE TRIBUNE can be secured at the office of Messrs. E. and J. Hardy & Co., 20-21-22 Fleet street, or Daws Steamship Agency, 17 Green street, Charing Cross, London; Albert Peters, No. 6 Unter den Linden, Berlin. News, subscriptions and advertisements received here.

TO SUBSCRIBERS.

Subscribers failing to receive their paper within a reasonable hour after publication will please report the same to THE TRIBUNE Office by telephone, and a special messenger will be dispatched with a copy of THE TRIBUNE at once.

Manuscripts or photographs submitted to the editorial department for consideration must have stamps enclosed to ensure the return of same if not accepted.

MORNING TRIBUNE.

Morning TRIBUNE (six days a week), 25c per month.

Entered as second-class matter February 21, 1903, at the Postoffice at Oakland, Cal., under act of Congress March 3, 1879.

Notice to Advertisers

IN ORDER TO PROTECT OUR ADVERTISERS, ALL CANCELLATIONS OF CLASSIFIED ADVERTISING MUST BE IN WRITING.

INDEX TO CLASSIFIED ADS.

COLUMN
AGENTS WANTED 5
APARTMENTS TO LET 9
ATTORNEYS-AT-LAW 16
AUTOMOBILES 13
AUTOS WANTED 13
BERKELEY APARTMENTS 8
BICYCLES, MOTORCYCLES 13
BUSINESS CHANCES 10
BUSINESS WANTED 10
CARPET CLEANING 14
CARPET-LAYING 11
CHILDREN BOARDED 8
CHURCH NOTICES 5
CLAIRVOYANTS 3
COUNTRY REAL ESTATE 11
CORSETS 10
DANCING 12
DAY AND CONTRACT WORK 4
DETECTIVE AGENCIES 5
DRESSMAKING 5
DRAYAGE 17
EAST OAKLAND REAL ESTATE 11
EDUCATIONAL 12
FLATS TO LET—FURNISHED ....6 and 7
FLATS TO LET—UNFURNISHED 7
FOR EXCHANGE—Miscellaneous 14
FOR SALE—MISCELLANEOUS 14
FRATERNAL DIRECTORY 2
FRUITVALE REAL ESTATE 11
FURS 2
FURNITURE FOR SALE 14
FURNITURE STORED 14
FURNITURE EXCHANGED 14
FURNITURE WANTED 14
FURRIERS—IMPORTERS 10
HAIRDRESSING 2
HAYWARD REAL ESTATE 11
HELP WANTED—FEMALE ....3 and 4
HELP WANTED—MALE 3
HORSES AND VEHICLES 10
HOTELS 10
HOUSEKEEPING ROOMS TO LET 8
HOUSES FOR SALE ....12 and 13
HOUSES TO LET—FURNISHED 6
HOUSES TO LET—UNFURNISHED 6
HOUSES AND FLATS WANTED 6
INVESTMENTS 10
JAPANESE & CHINESE EMPLOYMENT AGENCIES 4
JUNK 13
LADIES' TAILOR & IMPORTER 10
LAUNDRIES 10
LOST AND FOUND 2
LOTS FOR SALE 13
LUMBER FOR SALE 11
MASSAGE 16
MATERNITY HOMES 16
MONEY TO LOAN—REAL ESTATE ....15 and 16
MONEY WANTED 15
MONEY TO LOAN 15
MOVING AND STORAGE 13
MUSICAL 13
MUSICAL INSTRUMENTS 14
NOTARY PUBLIC 16
OLD COINS 14
OAKLAND PHYSICIANS 16
OAKLAND REAL ESTATE 11
OLD GOLD & DIAMONDS WANTED 17
PATENT ATTORNEYS 17
PATENT MODELS 17
PERSONALS 3
PHYSICIANS' DIRECTORY 16
POULTRY AND SUPPLIES 10
PROPERTY TO EXCHANGE 11
PROPERTY WANTED 12
ROOFING, ETC. 4
ROOMS AND BOARD ....7 and 8
ROOMS AND BOARD WANTED 8
ROOMS TO LET—FURNISHED 7
ROOMS TO LET—UNFURNISHED 7
ROOMING HOUSES FOR SALE 13
SEWING MACHINES 5
SITUATIONS WANTED—FEMALE ....3 and 4
SITUATIONS WANTED—MALE 4
SPECIAL NOTICES 2
SANITARIUM 16
SALESMEN, SOLICITORS 5
STORES AND OFFICES TO LET 10
TO LEASE 10
TYPEWRITERS 10
VACUUM CLEANERS 13
WANTED—MISCELLANEOUS 14

FRATERNAL DIRECTORY

F. & A. M. DIRECTORY

OAKLAND.

LIVE OAK, No. 61—Friday, Masonic Temple, 12th and Washington sts.

OAKLAND, No. 168—Sat. evening, Masonic Temple, 12th and Washington sts.

SEQUOIA, No. 249—Tuesday, Masonic Temple, 12th and Washington sts.

Scottish Rite Bodies

Cathedral, 15th and Madison Sts. Monday evening, Oct. 12, 21 deg. and 22 deg. E. H. Morgan and A. H. Ziegles presiding

Aahmes Temple

A. A. O. N. M. S.—Stated meeting third Wednesday; all Nobles welcome. Hotel Oakland, 12th and Alice sts

I. O. O. F.

PORTER LODGE No. 272, I. O. O. F.—Meets Wednesday evening at Porter Hall, 19th and Grove sts. Fidelity Lodge of S. F. will confer the second degree. "Dutch supper."

I. O. O. F. M. U.

Loyal Manchester Lodge No. 8058, meets every Tuesday evening, Klinkner Hall, 59th and San Pablo. R. S. Bartley, secretary, phone Piedmont 5882.

T. O. T. E.

Imp'd Ord. Red Men

Tecumseh Tribe No. 62 meets every Wed. sleep in Loring Hall, 531 11th st., at 8 p. m. Visiting brethren cordially invited to attend. M. A. Schafer, Sachem; C. Wallburg, C. of R. Phone Pied. 710.

Knights of Columbus

Oakland Council No. 784, meets 2d and 4th Wednesdays at Corinthian Hall, Pacific Bldg., 16th and Jefferson; Jos. A. Kennedy, G. K.; John J. Flynn, F. S.

Knights of Pythias

Oakland Lodge, 103, K. of P., meets every Thursday evening at 8 p. m. in Pythian Castle, 12th and Alice sts. Chas. O. Mann, C. C.; Jas. Denniston, K. of R. & S.

Knights of the Maccabees

ARGONAUT TENT No. 33 gives benefit whist Thurs. eve. Oct. 15 at their hall, Pacific Bldg., 16th and Jefferson; admission 25c.

OAKLAND TENT No. 17, membership 930, meets every Monday evening at Maccabee Temple, 11th and Clay sts. M. D. McQuarrie, Com.; J. L. Fine, R. K. 493 9th st.; phone Oakland 5326.

Modern Woodmen

OAKLAND CAMP, No. 7226, meets every Friday evening at Pacific Bldg., 16th-Jefferson. J. F. Bethel, clerk, 37 Bacon Bldg.

U. S. W. V.

E. H. LISCUM CAMP No. 7, Thurs. eve., 8 p. m., Pythian Castle, 12th and Alice sts. Visiting members cordially invited. C. F. Wessel, com.; J. K. Roark, adjt.

O. O. S. C.

ORDER OF SCOTTISH CLANS—Clan Mac Donald No. 79. Meets every 2nd and 4th Fridays in Loring Hall, 11th and Clay sts. Andrew Proctor, Secretary. Address 360 34th st.

Jr. O. U. A. M.

Custer Council No. 22, meets every Tuesday evening at Custer Hall, 1117 Webster st.

L. O. O. M.

OAKLAND LODGE, No. 324, LOYAL ORDER OF MOOSE, meets every Friday night at Moose Hall, 12th and Clay sts. W. J. Hamilton, Recr.

SPECIAL NOTICES

AA—WANT copying of photo plays, manuscripts, etc., cheap. Phone Oak. 7516.

Bladder, Stricture, Nervous, Skin, Blood cured. Dr. Blumenberg, 1895 Sutter, S.F.

DOCTORS for men; strictly confidential; consultation free. Dr. Hall, 707 Broadway, upstairs, near 7th, Oakland.

GAS Consumers' Association reduces your bill 15% to 30%. 364 12th st.

OAKLAND-CALIFORNIA TOWEL CO. Towel service supplied. Phone Oak. 833.

LOST AND FOUND

FOUND—Toy dog. Send description to Box 12821, Tribune.

LARGE male light brindle Boston bulldog, with brass spike collar. Owner can have same by paying for this add. Phone Lakeside 3137.

LOST or taken by mistake, Pierce No. A-1111 from Washington school on Oct. 9; reward; no questions. Return to W. H. Nolan, 6434 Regent st.

LADY'S gold watch, hunting case, bet. 37th and Key Route station; monogram "R. W"; 3 diamonds on back; reward. 526 37th.

LOST—Bag and purse, train from San Jose or Oakland 5:30 p. m., Oct. 9. Finder return 1421 Jefferson; reward; no questions.

LOST—Medal of I. D. E. S. No. 16, bet. Fairfax station and Center station, on S. P. car; reward. Finder kindly return to 1561 8th st., West Oakland.

LOST—On Hayward car, 12th and Broadway, at 2:30 p. m., hair switch. Finder return to 1441 85th ave.

LOST—One lady's silver vanity case near Adams Point; suitable reward. 1418 4th ave.

LOST—Diamond sunburst bet. 1st Presby. Church and Tel. or Bdwy., north or side st., Sun., reward. Box 6158, Trib.

LOST—On Friday, bet. Saddle Rock and Franklin Theater and Postoffice an abalone chain bracelet. 69 7th st.

LOST—A K. A. fraternity pin; gold, set with pearls; initials on back. G. G. M. Phone Merritt 5678.

LOST—Automobile crank; reward. Return 2534 14th ave.

LOST—Sunday night on Athens ave., two inner tubes; reward. Phone Mer. 2709.

LOST—Oval abalone breastpin; keepsake. For reward phone Piedmont 8123.

LOST—Collie dog, Friday; reward. Finder return 719 36th st., Oakland.

LOST—Gold bracelet on 12th and Brush, 416 Security Bank Bldg., Oak. 3412.

FURS

ORDER your furs now at summer prices; also remodeling old fur into latest styles. Geo. Foldesy, 531 16th st.

HAIRDRESSING

COLORED hairdresser and manicurist will call at your home. Oakland 3907.

CLAIRVOYANTS

A Proud Record
Ten Years in Oakland

Prof. J. Brown

1530 SAN PABLO AVE., NR. KAHN'S.

I absolutely guarantee to make no charge if I fail to satisfy you in everything pertaining to your every-day affairs. An interview will convince you. Prof. Brown stands in a class by himself. My record for successful work during the past year is as follows:
REUNITED 182 COUPLES.
BROUGHT ABOUT 227 MARRIAGES.
LOCATED 2 BURIED TREASURES.
LOCATED 27 ABSENT PERSONS.
OVERCAME 226 RIVALS.
REMOVED 37 EVIL INFLUENCES.
CURED 84 CASES THAT BAFFLED THE DOCTORS.
WHATEVER YOUR TROUBLE I CAN HELP YOU.
NO CHARGE UNLESS SATISFIED.
THIS WEEK 50c.
NO FEE IN ADVANCE.
HOURS 9 TO 9.

THE MYSTIC

412 20th St.

Between Broadway and Franklin.
THE TRUTH—OR NOTHING.

If you want the TRUTH—good or bad—the TRUTH—OR NOTHING— you MUST come to me SOME time. WHY NOT NOW? You FEEL the impulse to call. WHY DELAY? Hours 10 to 5. Closed on Fridays.

CARD reading by lady, 25c; astrology, readings, lessons. 627 Clay, near 10th st.

FREE TEST READING—GYPSY CAMP, 827 BROADWAY, ROOM 5.

MADAME MACK—Clairvoyant, genuine spiritual medium; superior readings; past, present, future. 319 14th st.

MRS. CLARK, gifted clairvoyant card reader; one life reading 50c. 226 11th.

MME. LOUISE, trance medium and clairvoyant; free test before read. 1441 B'dy.

MRS. BELMONT—Reliable palmist, clairvoyant, card reader. 1512 San Pablo av.

MADAME MAY, clairvoyant, card reading, moved to 1304 Alice; Lakeside 3218.

PERSONALS.

ANY girl in sorrow and perplexity will find a home and a friend in Rest Cottage, 2107 13th ave., Dimond car; it's also a refuge for women and girls who have lost their way and wish to live a better life. Phone Merritt 2186.

ANY poor girl in need of a friend, a home or advice, is invited to call or write the matron of The Salvation Army Home, 5205 Harrison ave., Oakland. Phone Merritt 3827.

ANY lady who would appreciate popular recognition and a tour of the world, who has moderate means, may address for interview box 12959, Tribune.

L. S. CLARK, Atty-at-Law, 701 Jackson st. Consultation free; open evenings.

MATRIMONIAL paper, wealthiest and largest on the coast, with descriptions wealthy, marriageable people; paper sent sealed 10c. Address P. O. Box 1749, Los Angeles.

MARRY—Many wealthy members wishing early marriage; particulars free; making happy marriages. Mrs. Wrubel, Reliable Club, P. O. Box 26, Oakland, Cal.

VANITY FAIR SHOPPERS' LUNCH AND REST ROOM, 435 Powell st., S.F.

HELP WANTED—MALE

AA—WANTED, IMMEDIATELY, FIVE CAPABLE BOYS, past 18; strong, not afraid of work, to prepare for POST-OFFICE CLERKS, San Francisco and Oakland, beginning salary $65 per mo.; promotion; BRING PARENT WITH YOU. See Mr. Hoff, 1217 Hearst Bldg., S. F.

ARMY OF UNITED STATES, MEN WANTED: Able-bodied, unmarried men between ages of 18 and 35; citizens of United States of good character and temperate habits, who can speak, read and write the English language. For information apply to Recruiting Officer, 989 Broadway, Oakland, Cal.

A CHANCE to learn trade that always gets you work; wages while learning; only sanitary school on coast. National Barber School, 473 9th st.

AUTO engineering school, 5702 Adeline, Oak.; estab. 1906.; driving and repairing

BOY wanted; $6 week. New Home Sewing Machine office, 525 14th st.

DYEING and cleaning solicitor; experienced. Inquire 674 14th st.

MEN-WOMEN learn barber trade; 3000 placed in good positions last year. Moler College, 710 Howard st., S. F.

MEN for firemen, brakemen; $120 monthly; send age, postage. Railway, care Tribune.

MEN with patentable ideas write Randolph & Co., patent sol., Washington, DC

MEN to sell show cards to stores; make big money. 1406 Adeline st.

THERE are vacancies for boys 13 or under with good voices in the choir of St. John's Church; small payment and excellent training. Apply to Dr. Middleton, 407 Pacific Bldg., by letter.

WANTED—SEVERAL CAPABLE MEN to prepare for CUSTOM HOUSE and INTERNAL REVENUE POSITIONS; salaries good; examinations soon. For full information and successful coaching see Mr. Hoff, 1217 Hearst Bldg., S. F.

HELP WANTED—FEMALE

AAA—LADIES LEARN HAIRDRESSING. THE FAMOUS PEAVY SYSTEM; enroll now. CALIFORNIA SCHOOL OF HAIRDRESSING, 470 13TH ST., Smith Bros. bldg., Oakland, second floor.

AT Success Emp. Agency, 411 15th st.; house girls, cooks, $35-$40; nurse girls, chambermaids, second girls. Oak. 731.

AT SELECT female help; best positions secured. Swift Employment Agency, 1512 Bdwy., rm. 220. Phone Oak. 932.

A STRONG, willing girl, 30-35 years old, good cook and general housework, in family of 3 adults. Box 6057, Tribune.

AN old lady to help in a small rooming-house for room and board. Box 5120, Tribune.

AA—Try Oakland Emp. Agcy. for quick success. 1455 Franklin. Oak. 5288.

A DANISH, Swedish or German girl wanted; housework, cooking. Oak. 5288.

A YOUNG girl or woman to assist with housework. Phone Oakland 6365.

BEST domestic help, male and female; cooks, waitresses, chambermaids; city and country. 827 Jefferson; Oak. 8754.

COMPETENT help wanted. Mrs. Neison's Employment Agency, 1512 Broadway; phone Oakland 1945

COMPETENT girl, cooking and general housework, wages $35; ref. 319 Lenox ave. Call bet. 10 a. m. and 6 p. m.

COOK wanted; must have references; $40 month. Piedmont 7827.

DRIED FRUIT packers, steady work, good wages. Apply Alameda Co. Fruit Co., 9th and Cedar sts., Oakland, near 18th st. depot.

GOOD cook, $30 week; country girls, gen. housework, country chambermaids, waitresses. Women's Employment Exchange. Phone Oakland 8353.

GIRL for general housework; French or Italian preferred. Phone Piedmont 761.

GIRL to assist housework; good home; wages $15. Phone Berkeley 3271.

PRACTICAL help will be given any woman or girl of the segregated district whose livelihood is affected by the passage of the red light injunction and abatement law. Apply by phone, Merritt 2050.

HELP WANTED—FEMALE (Continued)

WANTED—Reliable woman to care for baby week old. Phone Oakland 5293.

YOUNG girl wanted to assist light housework; good home and fair wages. Apply 2374 Piedmont ave.

DAY AND CONTRACT WORK

AA—A ROBINSON—Cement, brick and rock work; roofs painted and repaired; empty houses cleaned and repaired at lowest possible cost; work guaranteed, estimates given. 2223 Filbert; Pied. 5572.

AA—FIRST-CLASS new-garden contractor; take care of garden by monthly contract; also build Japanese gardens; reas. Thos. and Ito; Lakeside 3509.

AA—GENERAL carpentry, roofs, repaired at lowest prices. 880 47th; Pied. 3328.

CONTRACTING, bldg., desig., estimating, additions, alter., jobbing, repairs, Washington 1808 Clarendon ave.; Berk. 3168.

FIRST-CLASS gardener, Irish; best work; contract, work or daily. Merritt 5769.

GET the 1915 spirit, improve your lawns and gardens for small outlay, best fertilizer and loam in Oak. Mescall & Fealey, 3058 E. 10th st.; Merritt 4741.

GENERAL carpentering and jobbing; roofs repaired. Phone Oakland 5169.

I WILL give $5 for the information that will get me a house to paint; contract; work guaranteed. Box 6155, Tribune.

JAPANESE couple wish positions; husband has had experience in plumbing, carpentry, electrician work; wife, housework, plain sewing, mending; wish position in apt. house. Oak. 9354; Taminoto.

PLASTERING, day or contract; repairing neatly done. Phone Elmhurst 577.

PAINTING, tinting, paper-hanging. S. E. Miller, 820 20th st.; phone Oak. 6371.

PAINTER, tinter, first-class, wants work, day or job. Phone Lake. 3763.

PAINTING, paper-hanging, tinting at the lowest possible rates. Phone Merr. 5762.

PAPERHANGER, tinter, painter; day work; rooms papered $4. Lakeside 4020.

ROOFS repaired, painted, tarred; guaranteed, gutters cleaned. Pied. 2222.

TINTING, papering, painting of all kinds; reasonable. Phone Elmhurst 214.

WANTED—Carpenter work, repairing, shingling, etc. Venn. 1018 14th st.

YOU know I do carpentering, painting, good work; cheap. Robinson, Oakland 9585.

ROOFING, ETC.

H. J. EDWARDS, shingler; 25 years' practice in Oakland; work guaranteed; estimates furn. Res., 1215 Poplar; Oak. 7246.

Leaks! Leaks! Leaks!

Have you a leaky roof? If so, phone Oakland 3322; work guaranteed.

Leaky Roofs Repaired

Reshingling; no contractors see included. Hendricks Bros., 3428 Paxton; Mer. 4757.

SITUATIONS WANTED MALE

A YOUNG man attending business college desires position after school or evenings; ref. Box 12945, Tribune.

A JAPANESE cook desires position in family; has refs. Katsu; phone Oakland 3916.

A JAPANESE, good cook, wants position; has refs. Phone Oakland 6082.

BOOKKEEPER desires extra work or steady position. 319 14th st.; phone Lakeside 3330.

BEST Chinese cook wants family or boarding house; good ref. Oak. 5288.

CHAUFFEUR desires position; private family or delivery car; young man, sober, honest and reliable; good refs. 2118 17th ave., or Box 6088, Tribune.

CHAUFFEUR — A strong young man wants position driving truck; a good mechanic and not afraid of work. Box 6113, Tribune.

CHAUFFEUR — Situation wanted by young Dane; can furnish good refs. Phone Merritt 932.

COOK, Chinese, city or country; refs.; $45 to $50. Pekin 56, 617 Webster st.; want to have afternoon off.

DRAFTSMAN, Chinese graduate architectural; small salary to start; best ref. D. S. C., 819 Grant ave., S. F.

HAVE some hours after 12 p. m. to spare, to tend cigar stand, garage or anything. P. Muller, cigar stand, 3906 San Pablo ave.

JAPANESE couple; husband as cook and take care of garden; wife, waitress and houseworker, also do plain sewing or mending. Phone Oakland 9354.

JAPANESE boy wants position; waiter and dish washer; every night. Call after 5 p. m., Lakeside 1394.

JAPANESE school boy wishes position in family; can cook everything. Box 6462, Tribune.

JAPANESE JIM, washing and ironing. Call 6 p. m. Phone Lakeside 1369.

SITUATION wanted by a Japanese school boy. Phone Piedmont 993.

TEAMING, ranch work or stable work wanted by experienced man. 1925 Grove st., Oakland.

WANTED by young man of good habits, a clerical position; am a High School graduate; can give best refs. Address 2490 Dana st., Berkeley; phone Berkeley 2388.

WANTED—Position on ranch by young married man; can furnish best of refs. Richmond 227.

YOUNG man of 19 wants position; speaks French and English; have business experience in cigars, confectionery, grocery. 2600 Piedmont ave., Berkeley; Berk. 4897.

YOUNG man, clean, sober habits, good at figures, not afraid of work, wishes employment. 1210 18th

YOUNG man would like position in laundry business; 12 years' experience. 1291 13th st.

JAPANESE AND CHINESE EMPLOYMENT AGENCIES.

AA—JAPANESE and Chinese Emp. Office, 727 Harrison st.; phone Oak. 5592.

JAP. Employment Office Day Work Co., 2102 Channing way; Berkeley 1254.

JAPANESE Employment Agency of Nippon Home, 315 7th st.; Oakland 3916

SITUATIONS WANTED FEMALE

A PARISIAN dressmaker and milliner, late from Paris, can reproduce any models; makes coats, gowns for all occasions; remodels, goes out by the day; city or country; $3 a day. Mlle. Marie, 382 12th st.; phone Lakeside 3025

AN experienced, middle-aged nurse would give undivided attention to a refined girl; good school and refs.; 6 years old; companionship more than board. 2351 Courtland ave.

AAAAA—A YOUNG lady, competent, experienced bookkeeper and stenographer, desires position in Oakland or Berkeley. 1715 Dwight way, Berkeley; Berk. 8058.

AAA—WOMAN wants work by day; washing, ironing, house-cleaning. Phone Berkeley 4483.

A JAPANESE girl wishes situation as a school girl. 575 9th st. Phone Oakland 1383.

A JAPANESE young woman wants position as a school girl in Oakland. Phone Oak. 6551.

A STRONG woman would like day work. Phone Oakland 724, 7 to 8 p. m.

SITUATIONS WANTED FEMALE—Continued.

A RELIABLE woman wants any kind of work; half day, by the day or week; refs. Merritt 5294.

A RELIABLE competent woman, not afraid of work, wants place in reasonable family, $20-$25. Oakland 5288.

A GOOD Japanese cook wants position in family; best ref. Name Mura, phone Oakland 795.

A GERMAN girl, good cook and housework, can take full charge; best references. 346 Santa Clara ave., Alameda.

A LADY will take care children evenings, afternoons, except Sundays. Phone Oakland 7025.

AN expert Eastern dressmaker wishes sewing, home or out, $1.85 day; gowns, suits, remodeling; ref. Pied. 7714, eve.

A FIRST-CLASS practical nurse, good housekeeper, will consider position; $10 per week. Phone Oakland 5288.

A STRICT competent Christian Science lady wants position as nurse or housekeeper; $30 or $35. Phone Oakland 5288.

AS nurse for infant or elderly lady or at second work; refs. Phone Piedmont 2957, morning.

A RELIABLE woman, good cook; or will do housework in small family; moderate wages. Box 6159, Tribune.

CHEF, middle-aged, sober and capable, wishes situation in delicatessen; good refs. Write G. Clanet, 55 6th st.

COMPETENT, reliable young woman, best ref., wants housekeeper's position. Oak. 5288.

COMPETENT and reliable Swedish woman wants position in private family, $35-$40. Box 12982, Tribune.

COLORED woman wants day's work. Phone Lakeside 3445.

COMPETENT girl wishes housework from 8 to 5:30. Phone Oak. 5402.

DRESSMAKER—First-class; wishes engagement in family by the day; $2.10 per day. Oakland 6469.

EXPERIENCED bookkeeper, cashier and stenographer desires position; local references. Phone Lakeside 1318.

FIRST-CLASS laundress wants ladies' or gent's laundry and lace curtains to take home. 727 19th st.; phone Lake 1272.

GOOD laundress wants work Wednesday, Thursday, Friday. Phone Lakeside 1459 7 p. m.

GERMAN woman would like work by day, week etc. Oakland 6717.

HOUSEKEEPER'S position wanted by young woman able to manage. Phone Oakland 8127.

JAPANESE girl wants position in family; vicinity Santa Clara and Oakland ave.; $2.50 week. Phone Piedmont 163.

JAPANESE girl wants housework and cooking. Phone Piedmont 740.

KIMONO-MAKING by Japanese dressmaker; hand sewing; would go by day or take work home. Phone Oak. 5552.

LADY would do housework from 9 to 3, or half a day. Box 6123, Tribune.

LADY wants position as housekeeper for family of 2. Phone Piedmont 6513.

NEAT young girl wishes position to assist in light housework; sleep home. 3761 Ruby st., bet. Moss and 38th sts.

POSITION as manicurist in first class shop or hotel, salary or commission. Box 6104 Tribune.

REFINED widow lady, bright, cheerful disposition, fond of children, wishes position as housekeeper or nurse to invalid. Mrs. Gibson, 4003 Ardley ave.

RELIABLE lady would assist light housework, 9 to 5; no Sunday; $4 week. Box 12916, Tribune.

REFINED American woman wishes care of lady, light duties or care of home; references. Phone Lakeside 848.

RELIABLE Danish woman wants position as housekeeper for small family of adults. 74 8th st. Oakland 7464.

SITUATION wanted; cook and second maid; go Oakland or S. F. Phone Oakland 7025.

TRAINED nurse of 10 years' experience wants permanent position; reference; price moderate. Phone Oakland 3049.

TO MANAGE first class apartment house in return for apartment. Address 244 Sunnyside ave., Piedmont.

TRAINED nurse, daily or hourly; nursing references. Oakland 6233.

WOMAN who can cook wishes general housework in grown family, city or country, refs., home more object than wages. 1214 10th st. nr. Union.

WANTED—A place to cook; can take full charge; institution preferred. Phone Oakland 3049.

WASHING, ironing, also lace curtains, 25c per pair up; done up carefully; called for and delivered. Merritt 5245.

WANTED—A good tailor. Phone Piedmont 1422.

YOUNG lady stenographer wishes position, 2 years' experience; can furnish good refs. Box 6473 Tribune.

AGENTS WANTED

LADY agents wanted; new proposition; 10% commission. Apply at Belle-Oudry, photographer, 1121 Washington st.

SALESMEN—SOLICITORS

SOLICITORS wanted; good proposition. Call Monday and Tuesday, 919 Clay st.

DETECTIVE AGENCY

WILLIAM E. FALCONER AGENCY
Licensed and Bonded.
Criminal and civil investigations; confidential; experienced operatives. Phone Oakland 1179, First Savings Bank bldg.

CHURCH NOTICES

GOSPEL AUDITORIUM.

Forty-second and Rich sts., off Telegraph. This evening at 7:45 Henry A. Ironside will give the second of a series of gospel and prophetic lectures on

"The Book of Revelation"

illustrated by a large chart. These addresses will be of intense interest to all classes. They will be given each Sun., Mon. and Friday evening for some weeks. All are invited. You will need your Bible but not your pocketbook.

SEWING MACHINES

BARGAINS—New and slightly used machines; sell, rent, repair; half price. 1518 San Pablo ave.; phone Oakland 7013.

NEW machines, all makes, half agents' prices, slightly used, $2 up; renting and repairing, all makes. McNally's, 559 15th, at San Pablo; phone Oakland 1974.

$1 PER WEEK.

Davis Bargains in slightly used dropheads.
$80 White Rotary, like new $15
$70 Domestic, dark oak, slightly used.. 15
$75 Singer, fine condition.... 15
$75 Wheeler & Wilson, equal to new.... 15
$75 New Home, good order.... 15
Eldridge drophead, guaranteed.... 6
Box top Singer, good order.... 3
Boxtop Domestic, good order.... 5

Every machine guaranteed. We rent new machines, all makes, $2 month. We repair all makes, cleaned and adjusted, $1.50. Davis, 625 14th st., bet. Jefferson and Grove; phone Oakland 1714

DRESSMAKING

DRESSMAKING, plain and fancy gowns, by piece or day, reas. Mrs. Della Haun, 5315 Boyd ave., phone Pied. 7989.

DRESSMAKING by the day, $2. M. Carter, 5746 Herman st.; Pied. 2379.

FIRST-CLASS dressmaker; perfect fit guaranteed, remodeling gowns a specialty. 1455 Franklin st., Oakland 5288.

HOUSES TO LET FURNISHED

ALAMEDA ave., 1808—4 sunny rms. completely furnished; bath, laundry, gas range; central, near train; reasonable; nice neighborhood.

A SUNNY modern 4-room bungalow, near 45th and Telegraph; sleeping porch, piano; nice lawns; adults. 3612 Ruby st.

A 6-ROOM cottage; also 4-room cottage, gas, elec.; piano, sun. 1225 E. 14th st.

A FURNISHED bungalow, six rooms and bath, Piedmont Heights. Oakland 2240.

A FIVE-ROOM cottage for rent, $15. 2532 Randolph ave., E. Oakland.

BEAUTIFUL 9-room furnished house, modern, 5 bedrooms and large sleeping porch, close in to town, $60 per month; fine location for roomers; piano. Address box 12775, Tribune.

FIVE-ROOM well-furn. house; Victrola, piano; near Key Route and Telegraph car; rent reas. to desirable party. 6355 Dana st., Oakland; phone Pied. 3147.

FURN rear cottage, living room with wall bed, kitchen, bath; walking distance. 135 E. 14th st.

HOUSE, 6 rooms, completely furnished; will lease to desirable tenant. 440 34th.

NEW 4-room bungalow; everything modern and up to date; $20 to good tenant. 1049 45th st., east of San Pablo. Piedmont 1623.

NEW bungalow, Northbrae, 4 or 4 mos.; sunny, near S. P. and street cars. 964 Ventura. Berkeley 5102.

NEWLY furn. 4-room cottage with extra wall bed; large yard; only 2 blocks from S. P. local; $22. Inquire 2305 62d ave.

NEWLY papered 4-rm. bung.; lawn, flowers; adults; $15. 1126 71st ave.; Elm. 236.

NICE 5-room cottage near K. R., bet. 30th and 32d sts. 3027 Chestnut st.

THREE-ROOM furn. cottage; $11 with water. 2258 Courtland ave., Melrose.

BERKELEY

NEWLY furn. 5-room bungalow, close to locals. 1308 Russell st., Berkeley.

HOUSES TO LET UNFURNISHED.

A NEW, up-to-date 5-room cottage to lease; hardwood floors; fine location; close to cars, trains and school. 449 59th st.; phone Piedmont 7288.

A 10 RM. mod. house, beautiful grounds, ½ acre family orchard, large garage, 3 min. walk to K. R. 5744 Teleg. ave., opp. Idora Park; open 2 to 4; reas.

A MODERN 8-room house close to trains, car line, schools and university, at $35 a month. Inquire at 2331 Carlton st., Berkeley.

ATTRACTIVE corner house in Piedmont; 7 rooms, large sleeping porch; 2 open fireplaces; marine view. Merritt 5601.

BUNGALOW, 5 rooms, 63d st., near Colby, cement exterior, hardwood floors; good location. Apply Mr. Mellon, Laymance Real Estate Co., 1432-4 Broadway; phone Oakland 328.

COTTAGE 3 rooms, kitchenette, bath, gas; $10. 523 Center; Oakland 3335.

COTTAGE of 5 rooms and bath; new, modern. Phone Berkeley 8741.

FOR RENT—5-room cottage with all modern conveniences and sleeping porch; large yard; $15. 2369 Persimmons, off Davis; take Fruitvale car; Oak. 4877.

FIVE-ROOM cottage; bath; $20. 5136 Clark st., near 51st and Telegraph.

FIVE-ROOM rear cottage; sunny, central; rent $15.50. 722 21st st., nr. San Pablo.

HOUSE 8 rooms in select Adams Point; strictly modern. Phone Oakland 5223.

MODERN, sunny, corner house of 9 rooms and garage; choice location on Warring st. Phone Berkeley 1131.

NEW bungalow; good neighborhood; 5 rooms; hardwood floors, etc. 822 Mead ave.

NEW 5-room bungalow, strictly modern. 2139 46th ave.; phone Merritt 5743. Owner on premises.

SUNNY 4-rm. cottage; gas, bath, large yd.; 2 blks. to Key Route. 1620 5th ave.

SUNNY 6 rm. house, newly renovated, 6 blks to City Hall; $25. 14th and West.

SIX-ROOM house on 26th st.; large yard, barn, basement; $20. Oakland 6706.

TO ADULTS—Strictly modern 6-room cottage; unfurnished; garage; large yd. Call at 459 37th st., east of Telegraph.

THREE-ROOM cottage, $12, water free. 1147 67th st.; phone Piedmont 4228.

$25—MODERN 8-room house; 2 baths and elec.; strictly up-to-date; 1328 Peralta. See O. F. Breiling, 1640 7th st.

$12 MONTH, 4-room bungalow, on Dimond car line; key at 2524 14th ave.

463 38TH ST., nr. Teleg. ave., 2 stories, 7 rms.; bath; gas; elec; garage; $25.

6-RM. modern house; good location; near car; adults. 363 Lester ave.; M. 2493.

5-ROOM cottage, good location; $30. M. D. Nichols, 5672 College, rear of bank.

7 ROOMS, close in; good condition. 928 Jefferson st.

ALAMEDA

FOR health and enjoyment live in bungalow, 3 or 4 rms.; at beach; nice grounds; near station. 738 Central ave.

HOUSES—FLATS WANTED

A FURN. house in Lakeside or Adams Point dist.; must be mod., well furn., 7 or 8 rms., garage. Box 6133, Tribune.

WANT a 5-room bungalow in Piedmont or lake district; will consider others; will give clear lot in 4th ave. district as first payment. Address Box 6156, Tribune.

WANTED—4 or 5-room cottage or bungalow on lot not less than 40-ft. frontage, in good location; can pay $50 or $100 cash, balance like rent. Address Box 6166, Tribune.

WANT 7-room residence in Claremont or Piedmont district for clear lot and cash. See Mr. Colbert with Alameda County Realty Co., fifth floor, Syndicate Bldg., 1440 Broadway.

FLATS TO LET FURNISHED

BEAUTIFUL modern furnished lower flat for young couple;

Column 8

ROOMS AND BOARD
(Continued)

LE VERN, 1469 Harrison—Ideal home for particular people. ½ block from Oakland Hotel; private baths, sleeping porch; garage and delightful garden.

NEAT room; private family; bath, phone; 7 min. to City Hall. 426 Hobart st.

NICELY furnished rooms, with or without board; good home cooking. 1001 Adeline st. Lakeside 3029.

A NICE rm., board; piano, home comforts; 9 min. walk city hall. 1010 14th.

ROOMS, with and without board; 201 20th st., cor. Harrison, overlooking Lake Merritt; delightful rooms, shower bath, sun porch, private bath, garage, garden.

ROOM for one or two gentlemen, with or without board; private family; near 4th ave. car line. Phone Merritt 3253.

ROOM and board in private family; home cooking; near Key Route trains. 754 14th st., Oakland; phone Lakeside 2979.

ROOMS, with or without board; home cooking; bath and phone. 1477 Alice st.

ROOMS with board, also table board. Mother Young, 554 Williams st.

ROOMS with board, newly furn. 329 14th st., near Webster; phone Oakland 4945.

ROOM and board; reasonable; home cooking. 1113 1st ave.; phone Merritt 4204.

ROOM and board for 2 gentlemen; close in. 1130 1st ave.; phone Merritt 1276.

SUITE or 2 rooms and bath; open fireplace; steam heat; first-class board; ideal location; near lake; also single room. 1569 Jackson st.; phone Oak. 2231.

SUNNY room with board; central; near locals. 2009 Webster, near 20th st.

SUNNY, desirable rooms; board optional. 676 30th st., near Grove; Lakeside 2496.

SUNNY rms. with board, running water. 451 28th st., east of Telegraph.

ROOMS AND BOARD WANTED

TWO ladies employed wish separate rooms with board, sleeping porch preferred, centrally located. Box 12935, Trib.

CHILDREN BOARDED

GOOD home for child or elderly person. Phone Merritt 1601.

REFINED home for young children. Phone Merritt 5037.

WANTED—Children or infants to board; pleasant home; mother's care. Phone Berkeley 4445.

WANTED—A little girl to board, about 3 years old; $15 mo. 2521 14th ave.

HOUSEKEEPING ROOMS

AA—RIGHT in town, attractively furn.; refined neighborhood; $3 to $3.50 week; nice. VIRGINIA APTS., 1756 Franklin.

AA—COR ALICE and 12th st., 2 conn. rms.; 3-rm. flat; gas, coal range, 2 beds; single rm. 1205 Alice; Lake 923.

A—1414 ALICE ST., near Hotel Oakland, newly furn. rooms, $3-$20 mo.; kitchen; beautiful grounds. Phone Lakeside 2988.

A LARGE front room with kitchenette, $13; a large sunny, single hkpg. room, $9. 921 Market.

A—C. S. HOME, large front room, gas, elec., phone; new house; 10 blocks to 14th and Broadway; $10. 557 Mead ave.

A NICELY furn., large front room; ideal; central location; gas range, bath, phone. 1873 Grove.

AA—TWO sunny hskpg. rms., all modern conv. 2421 Broadway, near K. R.

A—Hskpg. and furn. single front rms; every conven; reas. 138 12th st. O. 2305.

A—TWO-rm. apts., hot water, gas lights, $14; clean. THE ARION, 2413 San Pablo.

A FINE suite of 2 rooms, with private entrance. 584 10th st.

A SUNNY room, $1.50; large housekeeping room, $2.50. 610 14th st., nr. Broadway.

A—2-ROOM flat; gas, coal range; sunny; 2 connecting rms. 1205 Alice. Lake. 923.

A LARGE front room, kitchen, sink, bath; car line. 2136 8th ave.

BRIGHT, sunny hkpg. rms., kitchenette; $2.50 to $3.50 wk.; running water, bath; block to Broadway. 1516 Franklin st.

BERKELEY—Single rooms, $6; hkpg., $10 mo up. 2122A Dwight way; Berk. 7184.

CONVENIENT to Key Route cars, 3 furn. rooms, $21 month. Santa Fe Realty Co., 456th and Grove.

CHEERY 2-room furn. apt., including gas and light, phone, bath; 5 min. to City Hall. 560 23d st.; phone Piedmont 316.

CLEAN, sunny apts., $8, $10 and $12; no objection to children. 1066 12th st.

CLEAN, sunny apt. 2 rooms with sink; $2.50 per week. 293 9th st.

EXCEP. handsome hskpg. suits, walking dist.; priv. family. 768 10th, cor. Brush.

FURN. rear cottage; living room with wall-bed, kitchen, bath; gas, electricity; walking distance. 135 E. 14th st.

FURN. and unfurn. rooms for housekeeping; clean and sunny; new beds. $20 19th st. Phone Oakland 3322.

FINE hkpg. suite 2 rooms, kitchenette. 716 14th st.; phone Oakland 6782.

FINE, sunny 2 and 3 rooms; phone, bath; $10, $12, $15. 819 Filbert st., near 8th.

HSKPG. and single rooms, gas, bath, phone; electric; $1.50 per week up. 536 20th st.

HOUSE of 15 rooms furnished for housekeeping; rent $50 per month. Apply owner, 770 8th st.

HOUSEKEEPING and single rooms; phone; running water, gas. 292 11th st.

FURN. rooms for hkpg.; electricity, gas and phone. Apply 3224 West st.

NICELY furn. hkpg. rooms, $12 up; large yard. 210 E. 15th st.

ONE or 2 hkpg. rooms, furn.; sunny. 475 Orchard st., near 36th and Telegraph.

ROOM and kitchenette, $2.50 week; gas included; 3 min. City Hall. 614 15th.

SUNNY 2-room apt.; wall bed; all conv.; nr. 40th-Tel. K. R.; adults. 561 41st st.

SUNNY connecting hkpg. rooms; free phone; reas.; opp. Kahn's. 518 16th st.

THREE house apartments, 2 rooms each; kitchenette, with bath, phone; price $9, $12, $16; on first floor. 833 Myrtle st. Merritt 3122.

THREE housekeeping rooms, 2 rooms each, kitchenette, with bath, phone; price $9, $12, $16; on first floor. 823 Myrtle st.; phone Lakeside 3124.

TWO large front rooms; sunny cor.; pri. bath, phone; running water; just tinted; near city hall. 1327 West, cor. 14th.

TWO nicely furnished hskpg. rms. with bath and gas; $3 per week. 749 8th st.

TWO-ROOM apt.; reg. kitchen; yard. Call after 5 p. m., 717 39th st., near West.

TWO to 5 nicely furn., sunny rooms; 2 blocks from Key Route. 522 E. 16th st.

TWO furn. hskpg. rms.; adults. 904 Brush st.

TWO or 3 large sunny rooms; range, piano, garage; $20. 840 Adeline st.

THREE sunny hkpg. rooms; water, light and gas free; $16. 623 33d st.

VERY desirable, sunny hkpg. apts. for nice couple; rear. 615 Sycamore.

2 SUNNY rooms, nicely furnished; sleeping porch; close to all cars; $15. 1364 Stuart st., nr. Grove; Berk. 1026.

$12—3 ROOMS complete for hskpg.; coal and gas range. 2431 Market st.

3 ROOMS neatly furnished, regular kitchen, modern, near Lake. 1239 Jackson.

1944 WEBER st., Encinal sta., Alameda—2 nice hkpg. rooms; bath, gas, elec.; $16.

2 LARGE rooms and kitchenette, furn. for hskpg.; gas, bath, phone. 2761 Teleg.

$22 SAN PABLO—Furn. hskpg. rooms, $12, $14, $16; sun; bath; Key Route.

BERKELEY APARTMENTS

THREE-ROOM apt., well furnished; large sleeping porch; fine view. Hillside Apts., 2711 Virginia st., phone Berkeley 6825.

2-ROOM apt., furn. or unfurn.; large sleeping porch. Hillside Apt., 2711 Virginia st. Phone Berkeley 6825.

THE TRIBUNE has at your disposal the finest equipped Job Printing Office in Alameda county. Prices right and the work to your satisfaction.

Column 9

APARTMENTS TO LET

A—"El Nido" Attractions

A TENNIS COURT.
Quiet leafy neighborhood, cool lake breezes, vacation comforts, sleeping porches, fountains, verandas, free phones.
ELEVATOR.
Artistic furnishings, Heester cabinets.
BOILING HOT WATER.
Best Service. Steam Heat. Best Rates.
EL NIDO APTS., 2, 3 and 4 rooms.
1540 Madison st.; Lakeside 199 and 183.

Ideal Apartments

SOMETHING ENTIRELY NEW.
Positively the best, most beautiful, comfortable, pleasant surroundings; lake, park and mountain view; sunshine; fresh air in every room; sleeping open air; close in; car, Key Route, S. P. service; just ready for occupancy; reasonable rent. 307 21st; phone Oakland 9515.

A—Maryland Apartments

Leading Family Apt. House.
Every comfort and conv.; steam heat, hot water, free phones, janitor, etc. The reas. rates will surprise; will pay to investigate. N.W. cor. 33d and Telegraph.

"Arco Apts"

Madison st., near 14th st., 2 and 3-room apts., modern, handsomely furn.; elevator, steam heat, janitor service, free phone, near S. P. cars; reasonable.

AA—Reasonable Rates

at Oakland's refined family hotel, KEY ROUTE INN. Newly renovated, beautiful surroundings, tennis court, ballroom, excellent meals. Inspection invited. Electrains to S. F. at our door. Ph. Oak. 5924.

AAA Newsom Apartments

Modern furnished apartments nr. S. P. and K. R. cor. 24th and Valdez sts., two blocks east of Broadway; phone Oak. 6226.

A—Venetia On shore Lake Merritt. 2, 3 rooms, compl. furn. At 116 Lake st. Sleeping porches. Ph. Lakeside 3914. New and modern.

Annabell Apts. Furn.

586 24th st., 2 blocks K. R.—2, 3 rooms; steam heat, hot water, phone, priv. bath.

AA — Summer Rates

Ideal location, 145 Grand: "MURI-ELL."

AT PALM INN, 542 25th st., only apts. in Oak. with Co-Ram fresh air beds; 2-3 rooms, $20 up; strictly high-class; large grounds; restful. Phone Oakland 777.

A—ST. NICOLAI APTS.
Close in; newly furn.; 3 rms; sunny; mod. apts.; moderate rates. 16th, at Clay.

A SUNNY 2-room furn. apt. with private bath, wash tray; rent, including gas, elec. and phone, $15. 705 31st st.

AA—TWO-ROOM unfurn.; hot water. 1530 Grove st.; phone Oakland 3965.

A—HAVE you seen those beautiful 3-room apts at Castro Apts.? 1411 Castro.

AA—Llewellyn Apts.—1, 2, 3 rms.; mod.; reas. Cor. 10th and Jefferson; Oak. 3854.

A— CLOSE IN—SAFETY APTS. all mod. conv. Ph. Oak. 2995.

AA. THE SEVERN.
One sunny apt., 3216 Telegraph ave.

AT DON APTS., 32d and San Pablo, 2, 3-rm. apts., $12 up; new, mod. Pied. 6382.

'BERCHARD'-2133 B'dwy

Modern, up-to-date 3-rm. apts.; laundry, bath, phone; bet. S. P. and K. R.

Belvedere—61 Eighth St.

Modern, sunny 2-room apts; $13; near Key Route and S. P. Lake 4086.

Casa Rosa Apartments

Beautifully furnished 3-room apts.; 40-gal. chemical fire engine installed; 4 exits. 1421 Market st., opp. 15th; phone Oak. 4164.

Cozy 2-Room Apts.

Clean, central; $12 a mo.; near K. R. and City Hall. Phone Oakland 8124.

CASA DILLA APTS.—2-3 rms.; sunny; bath, phone, janitor, steam heat. 704 14th st., cor Castro; Oakland 5524.

Dunsmuir Apartments

First-class 2-3-4-room apartments; sleeping porches; everything the latest. Phone Lakeside 3230. 1515 Alice st.

Del Earl

apts., newly furnished 3 and 4 rooms; unfurnished; 2 wall beds, steam heat, private entrance. 1035 Fallon st.

El Centro Apartments

UNDER NEW MANAGEMENT.
TWENTY-THIRD AND SAN PABLO.

ENCINAL APTS.—BRAND NEW, ONLY 2-RM. APTS LEFT. COR. 10TH AND MADISON. PHONE MERRITT 3952.

Imperial Apartments

1484 Harrison; summer rates; 2 or 3 rms., furn.-unfurn.; just opened. Oak. 9527.

FAIRMONT, 201 Orange st.—Elegantly furnished apts.; mod., 5 min. walk to 22d st. K. R. and S. P.; summer rates.

Fredrick Apts. None to compare for price, comforts and elegance; to your interest to inspect; $25 up; 2, 3, and 4 rooms. 41st st., nr. Teleg. ave. K. R. sta.; Pied. 3502.

FURN. 3 rms., bath, phone, steam heat; 2 gents. 832 W. 14th st.; phone Oak. 6355.

FURN. and unfurn. apts.; central location; reas. 1805 Telegraph ave.

Granada Apartments

1514 Alice st.; 2-3-4 rooms, com. furn.; sleep. porches; elevator; every conven'ce.

GRAFTON apts., 2317 San Pablo ave.—Furnished 3-room apts. private baths.

HOBART apts.—Sunny, desirable 2-room fur. apts.; near 22d K. R. 454 Hobart.

LENOX, - 380 Grand

ADAMS POINT; brand new 3 and 4-room unfurnished apts. with sleeping porches. COIT, 1542 Broadway.

Lakeside Large, handsomely furn. 1, 2, 3-r. apts.; sleep. porches; modern. 159 Lake st.; Lakeside 1163.

LAKE APTS.—3 rooms unfurn.; steam heat; nice sunny outside rms. Oak. 1022.

Madison Park 9th and Oak sts.; phone Oak. 3160. Oakland's established home of comfort; hotel service; close to S. P. and K. R.; walking distance business center.

Merlin Apts. 1-2-3 rms., newly fur. 2351 San Pablo ave.

MAGNOLIA APTS.—Sunny, desirable rms. 814 Castro st.

Nottingham Apartments

466 41st st.—Furn. and unfurn.; nr. K. R.

NEW modern apts., 2 rooms, bath, unfurnished; rent $22.50. 770 8th st.

Potter Apartments

[illegible] 17th st., 1 and 2-room apts., handsomely furnished, wall beds; prices reas.

Park View 9TH AND MADISON. PHONE OAK. 5069. Modern 2-room furn. apts., $25 and up.

Stratford New 2 and 3 rms., furn. or unfurn.; hdwd floors; all conven.; S.W. cor. 25th-Teleg.; near K. R. and S. P. trains. Lakeside 1827.

MYRTLE APTS., 527 Myrtle. O. 1434—All outside, mod., sunny 2, 3 rm. apts., bath.

Sherwood Apartment

2 and 3-rm. furn., all modern conveniences; fine residence dis.; walk. dist., nr. locals. 601 25th st.; phone Oakland 4160.

SEE the elegant apartments just completed in Piedmont on car line. Phone Piedmont 7374. All conveniences.

SUNNY, conv. apts., furn. or unfurn. 235 Orange st., Vernon Heights; O. 3734.

THE GEAR, 5865 Marshall st., is being renovated; 2 and 3-room furn. apts. from $12 to $22.50 per month.

WALDO APTS.—Four rooms, furn. or unfurn. heat, phone. 800 14th st.

4-ROOM furn. apt., $16; light and phone. Merritt 4267.

Column 10

HOTELS

A—HOTEL ST. JULIEN, rms. 50c, 75c, $1 day, $2 week up. 569 12th st., on K. R.

FOR SALE.
116-room hotel in San Francisco; central location, low rent; unexcelled lease; a great bargain, would sell all or half interest; principals only. Smith Investment Co., 1128 Broadway, Oakland.

STORES AND OFFICES TO LET

A—OFFICES at 12th and Broadway; best location in city; $10 month and up, including all conveniences. Apply B. Bercovich, 469 Twelfth street.

BUSINESS CHANCES

AN honest, capable man wanted for partner in first-class grocery; must be good solicitor and hard worker; excellent opportunity for right man; takes about $1500. Box 12967, Tribune.

CANDY and ice cream parlor in the Rock Ridge District, at a sacrifice. Apply 5612 College ave., Oakland.

FOR SALE at a bargain, marble top meat counter, meat racks, scales and blocks, meat grinder, Toledo elec. scale, electric fan, Cash Register, McCaskey cabinet, delivery wagon, horse and harness, cheese cutter, showcases, etc. 3917 Telegraph; phone Piedmont 3.

FOR SALE—Grocery and delicatessen with living rooms. 1444 23d ave.

GROCERY store, living rooms, doing good business. E. Oakland. Box 6468, Trib.

MEAT market with modern butcher fixtures and 4 living rooms for rent; stable in rear. 4149 Broadway, Oakland.

Notice to Buyers

When buying a business protect yourself by placing a notice of non-responsibility in THE TRIBUNE at a small cost.

STORE and fixtures, located in center of Visalia on principal street, nr. 2 banks, established 9 years; doing business of $30,000 a year. Will take half cash, bal. $250.00 a mo. at 8%. Owner, L. Lucier, Visalia, Calif.

THE STANDARD MERCANTILE COMPANY,
2301 San Pablo ave., Oakland, Cal.
An opportunity to buy at one-third of cost a wholesale and retail crisp, peanut and confectionery establishment; machinery up-to-date.

WANTED—An idea! Who can think of some simple thing to patent? Perfect your ideas; they may bring you wealth; write for "Needed Inventions" and "How to Get Your Patent and Your Money." Randolph & Co., patent attorneys, Washington, D. C.

$285 — LIGHT groceries, candy; opp. school; receipts $10 day. 925 12th, Oak.

BUSINESS WANTED

WANTED—Grocery store in Oakland; please give particulars in first letter. Box 6151, Tribune.

WANTED—To buy small moving picture theater; state price. E. Gilbert, 596 18th st.

WANT to buy a 2 or 3-chair barber shop. Box 6139, Tribune.

TO LEASE

In Berkeley-Claremont we have a 10-room and sleeping porch home; hardwood floors both up and downstairs, furnace; 6 bedrooms, 3 baths; fine garden and surroundings; this is an ideal home; near K. R. and car. Can give good lease on this. Phone Oakland 2061; Mr. Jennings. (795)
ALAMEDA COUNTY REALTY CO., Inc.,
519 Syndicate Bldg., 1440 Broadway.

LOT 50x119 and building 110 feet deep on 24th st., 300 feet from Broadway. 450-54 24th st.

WANTED—To lease a place for Chinese laundry in Oakland. 840 Grant ave., city; can pay high rent.

INVESTMENTS

"Notice to Investors"

I have A1 proposition for bright man with small capital, exclusive territory and a money-maker. For full particulars call at 1754 Broadway, Wednesday, bet. 2 and 5 p. m. Ask for Mr. Hall.

REALTY SYNDICATE 6's for sale at a liberal discount by private party; need the cash. Box 5119, Tribune.

POULTRY AND SUPPLIES

INCUBATOR for sale, "Ideal," 100-egg; only used three times; bargain. Geo. Wood, 132 Sunnyside ave., Piedmont.

R. I. RED eggs for hatching; fertility guaranteed; select, early laying strain. Geo. D. Abbott, 405 N. 12th, San Jose.

WHITE Plymouth Rock cockerels from prize-winning stock, cheap; want the room. 536 18th st.; Oakland 2520.

WHITE Leghorns, 22 laying pullets, 25 18 months old. 1415 51st ave.

HORSES AND VEHICLES

AAA—6-YEAR-OLD chunky bay mare, 1100 lbs., price $65. 1512 Park ave., Emeryville.

D. L. SHIRK
will have on sale at 1719 Hearst ave., Berkeley, 2 carloads of horses October 6.

FOR SALE—1 chestnut mare 4 yrs. old, weight 1000 lbs; will make fine saddle horse. St. Francis Stables, Williams st.

FOR SALE—Three work horses. 1081 40th st.; phone Oakland 2632.

FOR SALE—Babcock buggy, in good condition. Price $30. 609 25th st.

FINE pony, harness, cart, saddle, cheap. 6459 Hillegas ave.; Piedmont 3827.

HACKS, coupes, buggies, waggonette, dump carts, horse ambulance, horses, matched black teams, single or double harness sets; all reas.; no agents. 2412 Ellsworth; phone Berkeley 1285.

LADY'S fine saddle horse, also drive; gentle, safe, guaranteed; with buggy and harness; $150. Box 12935, Tribune.

REAL ESTATE to trade for team of young sound horses. 2041 Mitchell st.

TEAM, wagon and harness, cheap; lease; offer accepted. 1323 96th ave., Oakland.

LAUNDRIES

PHONE OAKLAND 5292.

Elite Laundry

2950 BROADWAY, OAKLAND.
FIRST CLASS HAND WORK
ROUGH DRY 35c dozen; 3 doz. for $1.

LADIES' TAILORS—ALSO IMPORTERS

658 14TH st., corner Castro—N. Berry, ladies tailor, announces arrival winter novelties for ladies' tailored suits; $45 suits, $25; own material made up, $15.

TYPEWRITERS

TYPEWRITERS RENTED 4 mos. for $5; initial payment applies if purchased; free delivery Oakland, Berkeley, Alameda. American Writing Machine Co., 522 Market st., S. F.; Douglas 649; Oakland phone, Piedmont 5586.

WE SELL and rent typewriters on easy terms. Oakland Typewriter Exchange, 1435 Broadway; phone Oakland 9219.

FURRIERS—IMPORTERS

LOW RENTS mean big bargains; a limited stock of furs and sample sets purchased before the war, on sale at old prices; remodeling old furs into latest. S. Anderson, 587 33d, phone Pied. 5269.

CORSETS

Spirella Corsets fitted in your homes by trained corsetiere. 305 Plaza Bg.; O. 1550.

Column 11

REAL ESTATE

"REALTY SERVICE."
Real real estate bargains on real easy terms.

$2250 for 4-room rustic cottage on good lot; $150 cash, balance $20 per month.

$3750 takes new cement finished bungalow, modern, up-to-date; Piedmont district; $3750 or less, balance easy.

$4250 for home in 4th ave. dist.; new, modern, up-to-date 5 room and sleeping porch, about $472 cash, balance like rent; place you in possession.

New 5-room bungalow near 49th st. school and new Manual Training, handy to cars and Key Route. Only $250 cash to handle this and the price is right.

A 7-room and sleeping porch home, not new, but absolutely modern and up-to-date. Price is right, location ideal, terms easy. Only $500 to call this home.

Let us show you how to get a place that will be a real home, sweet home to you on easiest of easy terms. We have them at all prices. Ask Mr. Colbert, with
ALAMEDA COUNTY REALTY CO., Inc.,
Fifth Floor, Syndicate Bldg.,
"REALTY SERVICE"
1440 Broadway.

$50 Cash—$15 Monthly

$2175—Half acre with 4-room house, barn and chicken house, etc., at Fruitvale.

$2750—A 2-story house of 6 rooms and lot near 31st and Grove sts.; worth $3750.

$3350—A modern cottage of 5 rooms and good lot, driveway, etc.; near cars and 1 block to Telegraph ave.; a snap.

$6500—8 acres with modern 7-room residence, barn, etc.; 3½ acres in table grapes; 1 hour to Oakland; sale on easy terms or exchange.

ALDEN CO., 1007 Broadway, Oakland.

150 FEET in Piedmont Manor at a bargain. This frontage can be made into two ideal building lots on which contractor can erect quick-selling homes. Also have the best bargain in Upper Piedmont, which can subdivide into four lots at $1100 each, in district built up all around with high-class homes. Quick action if you want these bargains. See R. R. Elster, 1444 Broadway, Realty Syndicate Co.; phone Alameda 1572.

FRUITVALE REAL ESTATE

AA—$1400—4-room, high basement cottage; lot 35x125; 3 blocks to locals and cars; worth $2000. Owner, 1315 Fruitvale ave.

A BARGAIN—From owner, new modern bungalow; 5 rooms, sleeping porch; handy to cars and schools; terms. 2024 Crosby ave. 55th ave.-cars.

YOU'LL LIKE YOUR NEIGHBORS and your children's playmates. You'll have a 6-room bungalow, sleeping porch, hardwood floors. TERMS. Werum, 35th ave., at Boulevard.

$800—Corner lot, 50x125, on 35th avenue, near Boulevard. Owner, 1315 Fruitvale avenue.

EAST OAKLAND R. E.

AA—THIS MUST BE SOLD
6-room cottage, good-sized lot; 2 min. from S. P. and Key Route. See this and make me an offer.
6-room cottage situated on lot 30x100. This is a genuine bargain.
WESLEY DIXON, 1222 E. 12th st.

HAYWARD REAL ESTATE

For acreage in CASTRO VALLEY GARDENS and CHERRY LAND, see
Wilbert & Beam
583 Castro st., Hayward, Cal.

Small tracts of best fruit and vegetable lands; on easy terms. Write for free maps and prices.
H. R. ROBINSON,
General Agent for lands of Meek Estate, Hayward, Cal.

COUNTRY REAL ESTATE

FOR BARGAINS in country real estate see Tuba Land Co., 1702 Broadway, Oakland, who own some desirable farms.

FOR SALE—Irrigated lands in the Oakdale irrigation district; 20 and 40-acre tracts; very easy terms. H. Baker, Oakdale, Cal.

FOR chicken ranches, dairies, orchards, stores, write Geo E. Genazzi, Petaluma.

LAND TO LEASE—Bean, corn and grain land to lease on the shares in tracts from 20 to 1000 acres. Tuba Land Co., 1702 Broadway, Oakland.

RELINQUISHMENT 160 acres, level, in Kings co.; fine for olives or stock; bargain. 1804 Stuart st., Berkeley.

TEN acres of land well improved; 3 acres orchard; new house, barn, pumping plant, etc., market at door; several towns close by; will accept $150 down, balance $15 per month. Address Box 6472, Tribune.

5-ACRES, deep, rich soil; Vacaville district. $590, $50 cash, $5 month; 10 acres rich soil, Grass Valley district, $600, $60 cash, $5 month; 20 acres dairy and alfalfa land; take clean lot first payment. Kinnicutt, 272 Bacon bldg.

$15 PER acre, on railroad; easy terms; best buy on market. Box 6126, Trib.

Job Printing at THE TRIBUNE Office.

Building and Repairs

LUMBER FOR SALE

It's Going to Rain

Shingle your house now before the rain ruins your ceilings. We sell only the best shingles in the market. Cedars $2.50, No. 1 rwd. $1.90, No. 2 rwd. $1.50.
TERMINAL LUMBER CO.,
40th and San Pablo.

MATTOS & BERGER WRECKING CO. 2d-hand lumber for sale, $7 a 1000 ft.; plumbing, sash, doors. Yard, 3112 San Pablo.

NEW lumber-boards, studding, planking, etc., $11 1000; O. P. flooring or ceiling, $19 1000; redw. rustic or ceiling $19 1000; shingles, $1.35 per M.; roofing, $1.20 sq. E. L. Blackman Lbr. Co., 4159 E. 14th st.; phone Mer. 563; even. Elm 263.

PROPERTY TO EXCHANGE

A SUMMER cottage at Monte Rio; will take a Ford runabout as first payment, balance very easy payments. Phone Merritt 4870.

I WANT TO TALK with any family who wants a modern 9-room home in Piedmont and who wishes to turn in a smaller residence as part payment; value of my place $8500; mortgaged $2500 at 6%; equity $5000. What have you to offer? Owner, Box 12946, Tribune.

I HAVE 100 acres near good town, choice land for oranges, lemons, olives, apricots, cactus, etc.; all cleared ready for the plow; no malaria, hardpan, alkali or adobe; will take lot, cottage or mortgage up to $2500 as first payment, bal. over 7 years. THIS IS A SNAP. LOCKE-PADDON, 35 Montgomery st., S. F. (room 1831).

ONE of the finest ranches at Walnut Creek, consisting of 60 acres, 6-room hard-finished house, high basement; fine large barn, other outbuildings; family orchard; about 3 acres level land and suitable to be subdivided in small tracts; price $20,000; bank mortgage of $5000 at 6%; vacant lots or any bay property. Box 12939, Tribune.

TO TRADE good building lots for building material or labor. 533 Hobart; phone Oak. 2974.

WELL paying apt. house, S. F., $1400, for exchange, will assume. Baker, room 10, 357 12th st., Oakland.

$600 CASH and $1500 equity; nice home in 4th-ave. district; will accept good lot; might assume 40% Security Bank.

$1000—Clear lot for cottage, will assume $750. H. Barkmeyer, 1915 Fruitvale ave.

CARPET LAYING

SEWING, refitting, cleaning; expert work. 1849 San Pablo; phone Oakland 2668.

Column 12

PROPERTY WANTED

AA—ALWAYS have cash for real estate bargains. John F. Whalen, 1248 Bdwy.

HAVE cash for good buys, mortgages, etc. H. W. Meinzer, 414 14th st.

QUICK RESULTS—List your property with Kinnicutt, 272 Bacon bldg.

WANT 4-room bungalow on good lot, not over $2500; must be high and dry; have cash and good lot to pay for same. See Mr. Colbert, with Alameda Co. Realty Co., fifth floor, Syndicate Bldg., 1440 Broadway.

WOULD like price on 5 or 6-room bungalow in Oakland; private party; home site; must be cheap. Box 6098, Tribune.

HOUSES FOR SALE

A beautiful 8-room home situated half block from Grand ave. and Oakland's most beautiful park around Lake Merritt; lot 50x140; garage and basement; beautiful front garden and vines; home in perfect condition, built 4 years. Worth $7500, sale price $6500. Wish a good building lot in exchange; very little cash necessary to buy this home; terms to suit. Adjoining property selling at $70 per front foot. Five minutes' ride from 14th and Broadway; walking distance from Key Route. See Mr. Graff.
ALAMEDA COUNTY REALTY CO., Inc.,
519 Syndicate Bldg., 1440 Broadway.

COTTAGE 5 rooms for $1125, at 931 Alleen, No. Oak., easy terms. Pied. 545.

A modern up-to-date new 5-room and sleeping porch bungalow on large lot east of Broadway; 4 minutes' walk to Piedmont Key Route station; large rooms with loft that can accommodate two more rooms if desired; hardwood floors throughout; strictly modern; lawn and garden. Price $5000, on terms. See Mr. Graff.
ALAMEDA COUNTY REALTY CO., Inc.,
519 Syndicate Bldg., 1440 Broadway.

A BARGAIN FOR $1600.
Three rooms and bath, just completed, lot 25x150, located 2 blocks from Elmhurst business district, above East 14th st., near school and cars and in a desirable residence district; $125 down and balance at $15 per month, including interest at 6 per cent. Address box 12815, Tribune.

A wonderful buy for some one with moderate means; 6-room dwelling situated on lot 25x150; good stable in rear, off alley; rented for $6 per mo.; car line and Key Route 1 block distant. Price $2200, very liberal terms. See Mr. Graff.
ALAMEDA COUNTY REALTY CO., Inc.,
519 Syndicate Bldg., 1440 Broadway.

A—MODERN house 8 rooms and bath; hardwood floors and built in conveniences; 10 min. car ride to 24th and Broadway and 5 min. walk to 40th and Piedmont Key Route; Linda Vista district; terms; owners only. Box 12918, Tribune.

A FINE 5-room bungalow, all improvements; big bargain; splendid lot, 55x126 ft.; 1506 56th ave., 1 block to 14th-st. car line; seen any time; key next door. Owner's phone, Piedmont 4925.

Beautiful Home Sacrificed

$5500 will take my $9500 home because I am pinched for cash; terraced lot, overlooking Lake Merritt, with sweeping view of Piedmont Hills and the whole city. $4000 mortgage held by banker can remain. For further particulars address owner, Box 12830, Tribune.

Built to Last

(not to sell) 5-room sleeping porch; hardwood floors, garage. TERMS. Werum, 35th ave. at Boulevard.

BEAUTIFUL marine view, 8-room cement house; extra large living room, furnace; level lot; in best part of Fourth Ave. section, that I will sell to a responsible party for $100 cash, bal. $50 per month. Box 6157, Tribune.

BUY from owner, a new modern 5-room bungalow; hardwood floors, up to date; price $3500, on easy terms; located 826 44th st. Phone Pied. 2114.

BARGAIN—Modern 5-room cottage, high basement, gas, elec.; near locals, cars; 50x137. 5817 Occidental, near Adeline; owner leaving state.

BARGAIN—Modern 5-room bungalow on large corner lot, close to car line, in restricted residence district Fourth Ave. Heights. Owner, Merritt 2436.

COMPLETELY furnished modern home, piano, Victrola, garden, fruit; near university, cars, trains; $3500 cash; $2000 mortgage. Phone Berkeley 7366.

Chicken Ranch in City
$5500 Property $2850

One-fourth acre lot, 5-room modern house; adjoins Havenscourt, near S. P. and trolley; most healthy section Oakland; room for 1000 chickens. Some terms. Will trade $1600 for clear lots, unimproved land or small house. 6902 Arthur st.

FOR SALE—Modern, artistic home of 7 rooms; corner lot; unobstructed view; hardwood floors, fireplace; built-in bookcases, papered throughout; furnace, deck, cement basement; near College ave. Phone Pied. 6870 for terms.

FIVE-ROOM cottage; new, modern; furnished, including piano; cheap for cash or terms; lot 40x125; fruit trees and berries; N.E. Elmhurst, 2 blocks from 14th st. car. Box 6089, Tribune.

FOR SALE, owner, 4-room cottage, modern, on car line; fruit and berries; never occupied; bargain; $1600, easy payments. 3650 Persimmon ave.; phone Merritt 496.

FOR SALE—Owner, 4-rm. cottage, modern, on car line; fruit and berries; never occupied; bargain; $1600, easy payments. 3650 Penniman ave.; phone Merritt 496.

FOURTH ave. Heights home, new cement, 5 rooms, at a big sacrifice. See Mr. Oates, 414 14th st.

Here is one to think about. 6-room house in fine condition with 3-room modern bungalow in rear. Rear bungalow now rented for $13 per month. Lot 37½x160. Very good neighborhood, handy to K. R. and cars, 15 min. to 13th and Broadway. We can offer this at $3700. Easy terms can be arranged. Here is a chance for some one to make some money. See Mr. Jennings.
ALAMEDA COUNTY REALTY CO., Inc.,
519 Syndicate Bldg., 1440 Broadway.

NEW, modern little 5-room bungalow, hardwood floors, beamed ceilings, built-in conveniences; lot 40x80; in a residence district in East Oakland; near S. P. trains and Key Route, cars and schools and business district; $300 down, balance $25 per month, including 7 per cent interest; $2950. Address box 12321, Tribune.

NEW home in Piedmont, will lease; unexcelled view; cement exterior; 6 rooms, sleeping porch, garage. 213 Sunnyside. 100 yards from Oakland ave. car line. Owner, charles Wheeler, 1561 Bush st., S. F.

NEW modern 5 rm. bung.; must be sold; no cash payment, only $25 per mo. Price $2800. Box 6106, Trib.

If You Have $1000 Cash

you may have my 7-room home, on lot 41x212 (note size of lot); 2 toilets and bath, gas and electricity, windmill and tank (no water bill), berries, fruit trees, vegetable garden, chicken houses and enclosens, lawn and flowers, everything in first-class condition; house modern, 2 minutes to Key Route and S. P. locals. Price $4100, easy terms; interest 6%. 5838 Occidental st., near 59th st.; take Grove street car.

See the Bungalow Man

He will sell you a home like rent or build on your own lot on easy payments.
1706 BROADWAY, ROOM 302.

You can not afford to let this go by. A good, solid, well-built home of 7 rooms and den or office in one best residential section Oakland. Handy to schools, church and S. P. service. Built by owner and cost $5200 4 years ago. Lot is 50x140, east frontage; 450 sq. feet porches. Can sell this place for $4750; $3000 cash can handle. Ideal home for a doctor or professional man. Let us show you this home. This buy is absolutely the best we know of today. See Mr. Jennings.
ALAMEDA COUNTY REALTY CO., Inc.,
519 Syndicate Bldg., 1440 Broadway.

$20 CASH, $15 a month interest included buys cottage 3 rooms, bath; lot 50x120 ft.; High st.; price $1600. Owner, Crescent Inv. Co., 357 12th st., Oakland.

Column 13

HOUSES FOR SALE
(Continued)

3-ROOM bungalow, new and well built, in Stonehurst, with a 1-room shed in rear, lot 25x100; convenient to S. P. trains. $200 down and balance at $10 per month, including 6 per cent interest; a bargain for $950. Address box 12921, Tribune.

$3000—Almost new, modern, sunny bungalow of five rooms and bath; pleasantly situated, hardwood floors, open fireplace, electric lights, etc., lot 37x122. Terms. 2564 Georgia st., Fruitvale.

5-RM. cottage, lot 50x100, Fruitvale; $250 cash, $12.50 mo. 5-rm. cement bung., Haverscourt, $50 cash, $25 mo. 6-rm. mod. bung., Steinway Terrace; $500 cash, $25 mo. Kinnicutt, 272 Bacon bld.

$2200—FOR quick sale, house of 7 rooms and bath; lot 39x133; fruit, flowers, shrubbery; near locals; cars, business. 1243 Pearl st., Alameda.

3 CAR LINES, close to a modern 6-room bungalow; must sell. Come and you will buy. Box 6118, Tribune.

ROOMING HOUSES FOR SALE

FURN., 8 rooms, good condition, house full; cheap rent; $125 cash. 832 15th st.

TEN rooms, well and neatly furnished; must and will be sold at a bargain; rent $30; best location. Phone Lake 1944.

10-ROOM apt. house, $700, ideal cor.; S. P. and car pass door. Oak. 1480.

11 ROOMS, neatly furn.; nr. all cars; $175 for quick sale. 535 20th st.

LOTS FOR SALE

A LOT, 8th ave., near E. 23d st., $600. 922 E. 24th st.; phone Merritt 5240.

ADAMS POINT lot—Lake, park frontage; $70 per foot. Box 12720, Tribune.

FINE LOT, Piedmont, near Montecello and Morocco ave.; $10 per foot. H. L. Madsen, 1520 Sacramento st., S. F.

MUST sell lot, 35x

Column 15

MONEY TO LOAN

Are You in Need of Money?

If You Are Be

sure and get our rates and methods before you borrow elsewhere. We will let you have $10 to $50 on your

Personal Note

If you are keeping house, extra time granted in case of sickness or other misfortunes.

All loans are private and confidential.

Ladies may borrow on their own signatures.

Reliable Loan Co.

532 FIFTEENTH STREET,
Suite 402-3-4 Dalziel Bldg.,
Between Clay and Washington sts.
Phone Oakland 5123.

"OUR MESSAGE TO HOUSEKEEPERS"

Can you afford to worry over the lack of money when you can get it from us quickly, privately and at a cost you can afford to pay?

NINE WEEKS

is the time we will allow you in which to make the first installment, thereafter weekly or monthly as preferred.

With the average family the business of securing loans has become an established necessity.

A reputable place with reasonable rates is the purpose of this company. We will loan you from $10 to $100 on your plain note.

"STRICTLY PRIVATE LOANS."

Call, write or phone Oakland 2910.

INDEPENDENT LOAN COMPANY

Suite 201-202 Pantages Theater Bldg., 468 14th st.

HOUSEHOLD LOAN CO.

makes it easy for people to secure a loan quickly, privately, without publicity or inquiries of friends; no advance charge; payments to suit the borrower and you pay only for the time you keep the money. Call at our private offices and let us tell you more about our plan.

HOUSEHOLD LOAN CO.
ROOM 519 FIRST NAT. BANK BLDG.,
FOURTEENTH AND BROADWAY.
PHONE OAKLAND 6980.

HOUSEKEEPERS OF ALAMEDA CO

When you need to borrow money see us before others. Our business is conducted on principles which insures a saving for you. Take advantage of our plan today. Inquire our rates and you will readily see where your best interests are taken care of as part of our business.

CENTRAL LOAN CO.
Room 217 First Savings Bank Bldg.,
1540 San Pablo ave., cor. 16th.
Phone Oakland 3618.

Private Loans

It costs you nothing to investigate our savings and loan plan. We make loans to everybody. No honest person refused. Large and small amounts. Lowest rates, easiest payments. Everything strictly confidential.

Security Finance Co.
502 Plaza Bldg., 15th and Washington sts.

A— 2% Per Month

Loans on diamonds, jewelry or anything of value at 2 per cent per mo.; no other charges; confidential; no furniture loans. FIDELITY LOAN & MORTGAGE CO. 301-305 Plaza Bldg., 15th and Wash'ton. Oakland's new remedial institution.

$5 to $50

Salaried People

Get cheapest rates, best and most private terms without security, today, of

MR. DRAKE

Room 203 Com'l Bldg., 472 12th st., Oak. Room 201, 948 Market st., S. F.

DO you need money in your business? I will loan from $2000 to $5000 for 3 years at 7% and a salaried position for myself in clean, safe business; money must be safely secured. Box 4056, Tribune, Berkeley.

$$$$	Street car, railroad	$$$$
$$$	and all salaried people	$$$
$$	can obtain money without	$$
$$	security; quick, confidential.	$$
$$$	OAKLAND DISCOUNT CO.,	$$$
$$$$	1128 Broadway, room 24.	$$$$

AT California's largest pawnbrokers. liberal loans on diamonds, jewelry, sealskins, furs, etc.; bank rates; ladies' private office; fire and burglar proof vaults on the premises. Phone Oakland 2821. CALIFORNIA LOAN OFFICE, 835 Broadway, corner 8th, Oakland.

Loans on Furniture PIANOS ETC.

MADE SAME DAY AS APPLIED FOR and of very little cost to you as our interest is the very lowest to be had. All business strictly confidential. If you wish, we will be glad to call upon you to explain our easy method in obtaining a loan and paying same. In doing business with us you save money. Call, write or phone.

Keystone Brokerage Co.
470 13th st., room 12, bet. Broadway and Washington; phone Oakland 6198.

LEGAL interest on furniture loans; 15 yrs. at room 25, 1007 Bdwy.; Oakland 2415.

MONEY loaned salaried people and others upon their own name; cheap rates; easy payments; confidential. Powers & Co., room 9, 479 13th st., Oakland.

MONEY TO LOAN REAL ESTATE

Any amount from $100 to $50,000 on real estate; no delay; rates 6% and 7%. Have money on hand at all times.

George W. Austin
1424 BROADWAY, AT 14TH ST.
PHONE OAKLAND 995.

AA—TO LOAN.
$500, $600, $850, $1000, $1200, $1500, $2000.
R. W. Koch
3326 E. 14th St., Oakland.

I HAVE READY MONEY ALWAYS To Loan—On Real Estate.
E. H. LOHMANN
213 Union Savings Bank Building, 14th and Broadway; phone Oakland 1249.

Loans on real estate; no delay; current rates; any amount.
T. W. MORAN,
215 Security Bank Bldg.; Oak. 3321.

Quick Loans
from $250 to $10,000.
ITALIAN-AMERICAN REALTY CO.
720 Broadway; phone Oakland 4488.

LOANS on real estate any amount. A. N. Macdonald, 217 Bacon bldg; Oak. 5942.

Quick Real Estate Loans
See A. H. Dale, 474 14th st.

RealtyBonds&FinanceCo

Real Estate Loans
Any amount, ready at 6% and 7%.
Koenig & Kroll 468 11th st. ph. Oak. 258.

PRIVATE party with $20,000 to loan on improved or unimproved real estate in sums of $500 and upward; street work must be done. Box 12981, Tribune.

Column 16

MONEY TO LOAN REAL ESTATE—(Continued)

MTGS. and contracts bought; loans. Johnson, 807 Bacon Bldg.; Oakland 822.

MONEY ON REAL ESTATE at 6% and 7%. F. P. PORTER, 1421 Broadway.

HAVE $15,000 to loan on good improved Oakland real estate. Box 12629, Tribune.

We buy and sell loan contracts. Pacific Securities Co., 272 Mills Bldg., S. F.

REAL ESTATE loans; no fees. J. S. Nalsmith, 19 Bacon Block, Oakland 2844.

MONEY WANTED

MONEY WANTED—7% and 10%, security first mortgage. Box 270, Tribune.

MASSAGE

AA—Miss Bernard

Bath, mass., elec. treatments; select patronage only. 915 O'Farrell, Apt. 5, S. F.

AAA—TRY the famous steam Russian and salt baths; oil rubs; one call means another. 1811 Telegraph ave., Oakland.

AAA—BATHS, massage; select patronage only. 212 Leavenworth, Apt. 62, S. F.

AA—MISS LaRUE, baths, massage, mani. 212 Leavenworth, apt. 42, S. F.

A—Manicuring, electro-makeup; mass. Miss De Bar, 1532 San Pablo, rm. 38.

A—STEAM, rub baths, therapeutic t'm'ts. 611 Williams, cor. San Pablo, nr. 19th.

A—MAY SWAN, massage. 1481 Eddy st., near Fillmore. Apt. 316, 3rd floor, S. F.

ALICE VAN ALLEN, masseuse. 315 Kearny st., room 2, S. F.

BATHS and massage; new assistant. 2007 Sutter st., S. F.; phone Fillmore 3056.

BLANCHE REED—Baths, alcohol rubs. 82 Eddy st., S. F., 202 1st floor.

BATH with vibratory massage. 530 13th st., Apt. 23, upper floor.

FOR SALE—Bath parlors, good location; Oakland. Address Box 12872, Tribune.

FOR thorough massage, magnetic treatment, bath, call at 1619 Telegraph ave.

HOT salt water baths and alcohol massage, $1. 257 Leavenworth, S. F., Apt. 2.

MASSAGE for weakness and nerve troubles. 101 Post st., room 407. Open Sun.

MISS BURKE, Swedish mag. massage. 1120 Mkt. st., 4th fl., Apts. 41-42, S. F.

MISS HOLLIDAY, massage, electrical treatments. 34 Ellis st., rm. 211, S. F.

MASSAGE, chiropody, vibratory treatments; rates reasonable. Oakland 5444.

MASSAGE—New management; private flat. 484 Eddy st., S. F.

MISS E. CLARK—Baths, massage. 351 Jones st., Apt. 303, S. F.

Mrs. Potter—Scientific mass., magnetic treats. 34 Ellis, r. 301, S. F.; open Sun.

MANICURING, SCALP TREATMENT, MASSAGE. 421 15TH STREET.

MISS MAY CARTER, manicuring, baths. 212 Leavenworth, S. F., Apt. 23, 2d fl.

MANICURING, massage, 160 Eddy st., Room 435, S. F.

MISS N. DUMONT, masseuse. 416 Turk st., The Glenwood, apt. 205, S. F.

MISS KOCH, baths, massage. 251 Jones, S. F., Apt. 204. Hours 1 to 12. Sundays.

MISS WISE, baths, massage. 91 Turk, cor. Taylor, S.F., r. 200, 2d flr.; hrs. 11-11

MISS F. BROWN, massage; magnetic, vib. tretmts. 525 O'Farrell, S. F., r. 102.

MRS. Du CHENE, masseuse, room 415, 830 Market st., Westbank bldg., S. F.

MRS. JAKHELLN—Swedish mass., bath; priv. entr. 727 Geary, S. F.; open Sun.

MISS DAVEY, young, experienced masseuse. Room 5, 1122 Market st., S. F.

SALT baths, oil and vibratory massage. 1703 Telegraph ave.

SCIENTIFIC magnetic vibrator, massage, scalp treatments. Rooms 27, 317 12th st.

VIBRATORY-MASSAGE and baths by experts. 1703 Telegraph ave.

YOUNG experienced manicurist; magnetic massage. 1122 Market st., room 5, S. F.

PHYSICIANS' DIRECTORY

Dr. Card

DISEASES OF WOMEN.
Formerly of 517 23d st., Oakland.
Ten thousand patients without a failure. Regular licensed physician. Painless treatments, honest methods, no detention from home or work; skill that knows no rival; efficiency that cannot be surpassed; not a single known dissatisfaction. Low fees. Consultation free and confidential. 410-14 Westbank Bldg., Market and Ellis sts., S. F., hours 10 to 5; and 309-10 Pantages Bldg., Oakland, hours 9 to 10.

Dr. O'Donnell

ATTENTION, LADIES.
THE WORLD-RENOWNED SPECIALIST FOR LADIES HAS HELPED THOUSANDS OF THE MOST OBSTINATE. Sure and quick results; strict, reliable, graduate physician; no detention from home or occupation; my methods are original and are not used by other specialists; antiseptic and painless; consultation and advice free. Room 3, 1025 Market st., S. F., bet. 6th-7th; 9:30 a. m. 4 p. m.; 6-9 p. m., Sun. 11-3 p. m.

OAKLAND PHYSICIANS

DR. L. LAMPERT, physician and surgeon; treats all diseases of men, women and children. No matter what your case may be do not despair, but call and see me. Diseases of genito urinary and rectalgia a specialty. Office open at all hours. 1128 Broadway, cor. 12th.

DR. JOS. ARDENYI, Diseases of Women, ROOM 93, BACON BUILDING, 11TH AND WASHINGTON STS. HOURS 12 TO 4 AND 5 TO 7 P. M. SUNDAY, 2 TO 4 P. M.

MATERNITY HOMES

Private Maternity Home; reas.; best attent.; board before. 628 Hobart, nr. Grove

SHEPHERD'S Maternity Home, 1707 13th ave.; phone Merritt 4173; rates reas.

SANITARIUM

PRIVATE HOME FOR ELDERLY LADIES; BEST REFS. MRS. J. MAY, 4315 GILBERT ST.; PHONE PIED. 8117.

ATTORNEYS-AT-LAW

A—YOUR LAWYER—Advice free; family affairs condf'l; bankruptcy; damages; estates; corporations; patent cases. Rodolph Hatfield, 253 Bacon Blk.

A— MURPHEY & JOHNSON, Attorneys at Law. First Street & Savings Bld. Oak 551

A. T. L. CHRISTIANSON, Atty.-at-Law, Pantages Bldg.; phone Lakeside 121.

A. A. MOORE, Attorney-at-Law, Balboa Building, San Francisco.

FITZGERALD & ABBOTT, Attorneys at Law, Oakland Bank of Savings Bldg., 12th and Broadway; phone Oakland 439.

GEO. DE GOLIA, Oakland Bank of Savings Bldg., room 613; phone Oakland 28.

HARRY W. PULCIFER, Attorney-at-Law, Union Savs. Bank Bldg.; Oak. 787.

JOHNSON & STREET, Attorneys-at-Law, 1029 Broadway; phone Oakland 2742; residence phone Oakland 4261.

MELVIN C. CHAPMAN, Attorney-at-Law, Oakland Bank of Savings Bldg.; phone Oakland 836.

ROSE & SILVERSTEIN, Attorneys-at-Law, Union Savings Bank Bldg., Oakland; phone Oakland 4101.

STANLEY MOORE, Attorney-at-Law, Balboa Bldg., San Francisco.

NOTARY PUBLIC

AA—V. D. STUART, notary public; money to loan. Tribune office, 8th and Franklin; phone Oakland 522.

Column 17

PATENT MODELS

PANTECHNICAL MFG. CO. — Patent models, electrical, mechanical devices developed, mfgrd. 2051 Adeline st., Berk.

PATENT ATTORNEYS

HARRY C. SCHROEDER, registered patent atty. 417 First Nat. Bank, Oakland.

DEWEY, STRONG & CO., estab. 1867; inventors' guide; 100 mechanical movements; mailed free. Crocker Bldg., S. F.

OLD GOLD AND DIAMONDS WANTED

KATZ BROS., mfg. jewelers, Rs. 205-6-7, Union Sav. Bank Bldg., 12th at Bdwy.

DRAYAGE

JAS. HENNEBERRY does all kinds of draying. Office, 428 6th st.; phone Oakland 946; residence, Oakland 4096.

The TRIBUNE will not be responsible for more than one incorrect insertion of any classified advertisement; inform the Classified Advertising Dept. promptly of any errors in your advertisements.

HOTEL ARRIVALS

HOTEL ST. MARK—G. Ballantyn, San Francisco; H. W. Williamson, New York City; C. S. Lincoln, Stockton; T. T. Dustenberry, Centerville; F. E. Howard, Antioch; Jos. Oeschger, Oakland; G. F. Franklin and wife, Sacramento; Mrs. Lancale and maids, London, England; C. F. Tenwick, wife and son, Fresno, Cal.; Mrs. E. C. Gostiz and maids, London, England; W. J. Finktobner and wife, Stockton; J. B. Holland, Stockton; J. S. Smith (captain), Richmond; Charles H. Rennick and wife, San Francisco; H. Mills, San Francisco; Edwin Munthen, Martinez; William Jackson and wife, San Francisco; Milton Gordon, Woodland; Geo. O. Jackson, Richmond; F. H. Witherby, Hayward; V. G. Smith, Hayward; Lee Metzel, Hayward; John Hollister, Hayward Mr. and Mrs. Esdirettu, Cambridge, England; G. Esdirettu, Cambridge, England; Kington Edgirettu, Cambridge, England; Louis J. Wiesch, Philadelphia; Josephine Poore, New York City; Gilbert Girard, New York City; James Graham, Philadelphia; J. W. Philander, New York City; George Woods, Denver; J. W. Finch, Riverside; Frederick Stimson, New York City; Sidney Clare, New York City; Lew Goodman, New York City; Charles W. Schepp Pantages; Stan Stanley and wife, Atlantic City, New York; C. R. Baxter, Los Angeles; H. T. Holmes and wife, Stockton; John Hauck, Stockton; E. J. O'Shier, San Francisco; Sammy Weston, New York City; J. C. Fitzhenry, Haverhill, Mass.; Miss White, San Jose; George Brubaker, Crawford; E. M. Wright, Stockton; F. B. Miller, Oakland; W. W. Wesser, Topeka; Mrs. A. F. Wesser, Topeka; W. F. Benson and wife, San Jose; J. S. Wetzler, Medford, Wisconsin; Mrs. N. E. Day, Bellevue, Michigan; H. Buckingham, San Francisco; J. W. Howard, Oakland; John Lynch, New York City; Charles Moore, Portland; Phil Ralson, Pittsfield, New York; Mrs. Langby, New York City; James Meehan and wife, Los Angeles; Miss Meehan, Los Angeles.

HOTEL OAKLAND—Mary Park, Urbana, Illinois; D. W. Springer, Ann Arbor; M. Carlson, Los Angeles; John S. Mitchell, Los Angeles; M. Goodwin, Los Angeles; E. R. Patterson, New York; Mrs. E. Bogle, Kansas City; B. Pata, Kansas City; Mr. and Mrs. L. J. Kinard, Redlands; A. M. Jones and wife, Sacramento; Mr. and Mrs. W. S. Johns, Los Angeles; T. A. Jones, Stockton; F. Fox, Oakland; F. S. Holt, New York; P. A. Weilstein, C. P., Iowa; A. B. Glanz, Raisin City; C. F. Besselman, Los Angeles; J. D. Fredericks and wife; Nora Levitt, New York; R. J. Curry, Dixon; L. Newton, Stockton; Mr. and Mrs. A. T. Sargent, Los Angeles; F. A. Campbell, Bishop; E. L. Maxwell, Selma; F. E. Berry, Oakland; John Bradley, Oakland; James Martin, Oakland; A. Schwartz, New York; W. R. Southard, Rochester; M. E. Price, New York; P. S. Duffy, New York; A. W. Franel, St. Louis; L. N. Dack, Fremont, Ohio; P. N. Hill and wife, La Cuba, Honduras; R. Earl, New York; Mr. and Mrs. Wilbur Mack, New York; H. W. Whitten, Chico; F. C. Read, Philadelphia; Mr. and Mrs. R. P. Michaelson, Kansas City; Jack Raffali, New York; Herbert Corthell, wife and nurse, Bay Side, New York; A. Hollander, New York; O. Figman, New York; L. Roquel, New York; Mr. and Mrs. Charles Sutro, San Francisco; Miss Kreiser, San Francisco; Tom Hughes; Orlando Daly, New York; Eleanor Fairbanks, New York; W. H. Littlingwell, Bishop; Theo. H. Connates, San Francisco; N. Judson, New York; C. S. Dunning, New York; C. R. Hall and wife, 1915.

CHICAGO LIVE STOCK

CHICAGO, Oct. 12.—Hogs—receipts, 22,000; slow, 5c to 10c under Saturday's average; bulk, $7.40@8.05; light, $7.55@8.30; mixed, $7.30@8.55; heavy, $7.05@8.20; rough, $7.05@7.20; pigs, $4.75@8.15.

Cattle—receipts, 22,000; weak; beeves, $8.45@11.00; steers, $6.10@9.60; stockers and feeders, $5.30@8.30; hogs and heifers, $3.35@9.10; calves, $7.50@11.25.

Sheep—receipts, 40,000; unsettled, sheep, $4.75@5.85; yearlings, $5.40@6.40; lambs, $6.00@7.80.

MARRIAGE, BIRTH AND DEATH NOTICES

DEATHS.

HEYN—In this city, October 10, 1914, Elrwin William, beloved husband of Josephine Heyn, and loving father of Milton, Bernice and Myerial Heyn, son of Mrs. Rose Deal and brother of Dr. Edward and Milton Heyn, Mrs. E. Jouvenal and Mrs. C. O. Schlutius, a native of San Francisco, aged 37 years and 2 months.

HELMUTH—In Oakland, Cal., October 11, 1914, William Helmuth, father of Mrs. Fichen of Cincinnati, Ohio, a native of Germany, aged 85 years.

Friends are respectfully invited to attend funeral services Wednesday, October 14, 1914, at 2:30 p. m. at the parlors of the James Taylor Company, northeast corner of Fifteenth and Jefferson streets, Oakland, Cal.

LYNCH—In San Leandro, October 10, 1914, Oscar J. Lynch, dearly beloved husband of Etta Lynch and beloved brother of Laura A. Eber and the late Dr. Lynch, loved brother-in-law of Charlotte Lynch and George Knox, aged 57 years.

Friends and acquaintances are respectfully invited to attend the funeral Monday, October 12, 1914, at 2 p. m., from the Presbyterian Church, San Leandro. Interment Evergreen Cemetery by automobile.

O'LEARY—In this city, October 11, 1914, Leona V. O'Leary, beloved daughter of Abigail and the late Michael O'Leary, loving sister of Pauline, Justinia, Coleman and Mildred O'Leary, Mrs. M. J. Duffy, Mrs. R. E. Kelly, Mrs. M. J. Morris and Mrs. Chris McGrath, a native of Virginia City, Nevada.

WESTDAHL—In this city, October 12, 1914, Ferdinand Wisby Westdahl, dearly beloved husband of Frances Westdahl, loving son of Ferdinand Westdahl, loving brother of Anna Hellborn, Lawrence and Robert Westdahl and Rev. Paris, member of Oriental Lodge No. 144, F. & A. M., Oakland Lodge B. P. O. E., No. 171, Oakland Aerie No. 7, F. O. E., Oakland Court No. 46, F. of A., and Lincoln Camp, Spanish-American War Veterans, a native of Seattle, Washington, aged 37 years, 8 months, 2 days. Funeral notice later.

CARD OF THANKS.

We take this means of thanking our friends for the kindness they showed in our recent bereavement in the death of our son, Thomas.
JOHN AND MRS. HUGHES.
His Parents of Agnew, Santa Clara County.
Oakland, October 12, 1914.

LEGAL NOTICES

NOTICE OF TIME SET FOR PROVING WILL, ETC.

In the Superior Court of the County of Alameda, State of California.

In the matter of the estate of Columbus R. Lewis, deceased.

Notice of time set for proving will, etc.

Notice is hereby given, that a petition for the probate of the will of Columbus R. Lewis, deceased, and for the issuance to Oakland Bank of Savings, a corporation, of letters testamentary thereon has been filed in this Court, and that Monday, the 19th day of October, A. D. 1914, at 10 o'clock A. M. of said day, at the Courtroom of Department No. 4, of said Court, at the Court House in the City of Oakland, in said County of Alameda, has been set for the hearing of said petition and proving said will, when and where any person interested may appear and contest the same.

Dated: Oct. 7th, 1914.
JOHN P. COOK, Clerk.
By W. W. CRANE, Deputy Clerk.
GEO. E. DeGOLIA, Attorney for Petitioner.

LADIES' RELIEF SOCIETY.

Children to be advertised in October: William St. Clair, m., aged 10 years; Bruce St. Clair, m., aged 6 years, William Ingals, m., aged 8 years and 6 months.

By order of the Board.
JESSIE CAMPBELL,
Cor. Sec. L. R. S. of O.
Dated: Oakland, Oct. 5, 1914.

MOOSE WELCOME HEAD OF ORDER

Clubmen Prepare to Receive James J. Davis, Director-General of Lodge.

James J. Davis, director-general of the Loyal Order of Moose for the United States, will be the guest tomorrow evening of the Oakland Moose. Davis is the head of the order and is now paying a fraternal visit to the coast, having already visited the principal southern cities. He has asked, because of the limited time at his disposal, that the members of Fruitvale, Alameda and Berkeley lodges attend the meeting tomorrow evening at which a number of matters of great importance to the order are to be discussed.

The Oakland lodgemen have appointed committees to arrange for the anniversary celebration of the lodge which will be observed on Friday evening, October 23. An interesting program is being arranged and dancing will be among the features. Samuel Wentworth is chairman of the general committee. A Vander Naillen is chairman of the entertainment committee; J. Treager and Daniel Callahan of the dance committee; Al Moffitt of the refreshment committee, and Frank Barnet will be master of ceremonies. Professional talent will perform and a concert will be given by the band.

PASSENGER MEN BEGIN SESSION

Traveling Agents Will Be the Guests of Oakland Thursday.

SAN FRANCISCO, Oct. 12.—Four hundred traveling passenger agents of the different railroads of America gathered for their first business session at the Palace Hotel today when, with an invocation by Rt. Rev. Bishop William Ford Nichols, the session was formally opened. The visitors will be entertained in Oakland Thursday.

Mayor Rolph bade the visitors welcome to San Francisco, and Governor Hiram Johnson welcomed them to the state. C. C. Moorse spoke for the exposition and *Charles S. Fee of the Southern Pacific* for the passenger men.

It is expected that the business sessions of the association will be concluded by tomorrow noon. The afternoon will be given to a trip to Tamalpais, as guests of the Northwestern Pacific and the Mill Valley and Mount Tamalpais line. *Tomorrow evening will be provided for by* the Transportation Club.

Wednesday belong to the Panama-Pacific Exposition people. The visitors will start on their return trip Friday, stopping in the Santa Clara valley, at Del Monte, at Santa Barbara, Los Angeles and San Diego before turning eastward.

Joe Oeschger Returns Home for the Winter

Joe Oeschger, the St. Mary's boy who joined the Philadelphia Nationals at the beginning of the season just completed, returned to his home in Oakland after having a very successful season in the majors. Oeschger came home yesterday afternoon. On the same train were Eddie Burns, another St. Mary's boy, who is second catcher with the Phillies, and Oscar Vitt and Oscar Stanage of Detroit. The four players left New York last Tuesday.

Oeschger took part in 31 games with the Phillies, and considering that it was his first year in professional baseball, made an admirable record. Joe learned a lot about pitching in the big noise that he did not know while at college, and while he met a bunch of fine people and likes it very much back there, he was, nevertheless, glad to get back to the golden state.

Last year Oeschger's pitching for the St. Mary's college team astounded the baseball colony of this state, resulting in his being recommended to the Phillies. Joe hesitated about going at first, but finally did and was a success right off the reel.

Oeschger has returned to St. Mary's and will resume his studies during the winter.

WEATHER FORECAST

Oakland Vicinity — Fair, warmer tonight; Tuesday fair; light west wind.

Southern California—Fair tonight and Tuesday; light west wind.

Sacramento Valley—Fair, warmer tonight; Tuesday fair; light south wind.

Santa Clara and San Joaquin Valleys—Fair, warmer tonight; Tuesday fair; light northwest wind.

BUTTER, EGGS, CHEESE

CHICAGO, Oct. 12.—Butter unchanged. Eggs—receipts, 8671 cases; unchanged.

ELGIN, Ill., Oct. 12.—Butter, 30c; 170 tubs sold.

SILVER

LONDON, Oct. 12.—Bar silver, 27¾d per ounce. Short loans, 1 @1¼ per cent. Discount rates, 3¼@3¾ per cent.

TOO LATE TO CLASSIFY

A—WANTED—Young men members for MOTION PICTURES; experience unnecessary. Greater American Motion Picture Assn., Inc., cor. 14th and Webster sts.; hours 3-5 p. m., 7-9 evenings.

A—WANTED—Young ladies, members for MOTION PICTURES; experience unnecessary. Greater American Motion Picture Assn., Inc., cor. 14th and Webster; hours 3-5 p. m., 7-9 evenings.

YOUNG woman, general housework; refs. required; 3 adults; no washing. 2437 Virginia st.; phone Berkeley 2588.

CLASSIFIED ADVERTISEMENTS IN THE TRIBUNE PAY BIG RETURNS FOR THE MONEY INVESTED.

MRS. YUE PACKS UP FOR CHINA

Sister of Mrs. Howard Gould Shipping Household Goods to Orient.

SAN FRANCISCO, Oct. 12.—Mrs. Wong Sun Yue, sister of Mrs. Howard Gould, today completed packing the first shipment of household goods which she will send to China, where she will make her home with her husband's people.

With her eyes turned toward the East, Mrs. Yue will leave the land of her birth on October 24, when she will sail with her husband, Wong Sun Yue, a Chinese merchant, to Shanghai.

Mrs. Yue, who was formerly Miss Ella May Clemmons, has already taken on some of the stoicism of the Oriental. She refuses to discuss her new home in China; she maintains a silence when asked if she is adopting the land of her Chinese husband because she wishes "to [illegible] for some other reason and she will not say whether her sister is welcome to her home, or whether she returns the love which her sister professes for her.

CAREFULLY GUARD DOOR.

A little Chinese girl guards the door to the shop in Chinatown where Mrs. Yue has lived so many years with her husband. She opens it two, maybe three inches, then shuts it tight until a baggage man comes to take away another load of goods.

And then from within a shrill voice, ably that of Mrs. Wong Sue Yue, is heard saying: "Don't you dare let any one into this house; don't you dare." She is not "at home."

A swish of a Chinese kimono much the worse from the wear of packing, is all that is seen of Mrs. Yue. She is very busy directing the stripping of the famous little shop of its hangings. And while Mrs. Yue resembles her New York sister, she has grown much, well—stouter.

ANOTHER LANDMARK GONE.

The curious tourist will be entertained no longer at the home of Mrs. Yue by watching the American hostess pour tea while her Chinese husband collects the bill. The tea tables are all packed, as well as the dainty tea sets, the three wise monkeys in the window, and even the mottoes and quotations, yellow with age, have disappeared.

The news of the departure of the Wong Sun Yues is received with much sorrow, for it means that another old landmark, one of the biggest attractions of Chinatown, is no more.

History has repeated itself, for in the words of Ruth, Mrs. Yue has said: "Whither thou goest I will go; thy people shall be my people and thy God my God."

COUNTY TEACHERS' INSTITUTE OPENS

VALLEJO, Oct. 12.—The Solano County Teachers' Institute opened here today. The sessions are being held at the Lincoln grammar school building in Carolina street, and among the noted lecturers and instructors present are David P. Barrows, department of political science, University of California; Richard C. Boon, department of education, University of California; Miss Margaret E. Schallenberger, state commissioner of elementary schools; Miss Clara D. Barnhisel, instructor of manual arts, summer session, University of California; Miss Clara B. Dillis, county librarian; W. C. Wood, state commissioner of Secondary schools; I. W. Howerth, director University of California extension division; O. J. Kern, college of agriculture, University of California, and Fred Emerson Brooks, California poet and humorist, of Berkeley, Cal. The session will come to a close Thursday afternoon. The visiting teachers will be well entertained and among the features of the occasion will be a reception and dance to be given in their honor by the Vallejo Yachting and Rowing Club next Wednesday evening, the 14th inst.

THREE DIE WHEN ROCK HITS TRAIN

Fourteen Are Injured in Denver & Rio Grande Wreck.

GRAND JUNCTION, Colo., Oct. 12.—A coroner's inquest over the dead in yesterday's wreck on the Denver and Rio Grande Railroad near here, in which three were killed and 14 injured by a 20-ton boulder which fell on a train, was to begin here today.

Most of the seriously injured were brought to Grand Junction and were reported improved. Adna Bratingham of Alliance, Ohio, who suffered from shock and severe bruises, will recover, although his condition is serious. Emmett Abbott of Sacramento, Cal., is improved, although suffering from loss of blood.

THE DEAD:

H. R. HOLLINGSBERY, Pueblo.
THOMAS C. LINKENS, Grand Junction.
HARRY BRADDOCK, Chicago.

THE INJURED:

RALPH ARTHUR COX, Boulder, Col., head cut, left leg crushed, rib fractured.
ADNA BRATINGHAM, Alliance, O., badly bruised, suffering from shock.
EMMETT ABBOTT, Sacramento, Cal., left ear torn off, severely bruised.
MRS. STELLA MAYNARD, Fruita, Colo., scalp wounds.
AUDREY HARRINGTON, Fruita, Colo., scalp injuries.
W. E. LEWIS, Roberts, Idaho, severe bruises.
JEROME BLACK, Atkinson, Ill., severely bruised.
MRS. JEROME BLACK, Atkinson, Ill., nervous shock, minor injuries.
RICHARD MACKAY, Alhambra, Cal.
D. F. WILSON, Brazil Ind.
FALCON JOSLIN, Fairbanks, Alaska.
E. V. SPRINGER, Denver Colo.
MRS. LIZZIE ANDERSON, Grand Junction, Colo.
MRS. F. A. SELINGER, Salida, Colo.

RUNNING AT HIGH SPEED.

The train, which left Denver at 5:45 yesterday afternoon, was running at high speed when a rock struck the coupling between the tender and smoking car, parting the train. Before the automatic air brakes had brought the rear section to a stop a huge boulder crashed upon the smoking car and day coach, shattering the roofs and crumpling the steel walls. Twenty other passengers in the two cars narrowly escaped injury.

At the point where the wreck occurred the tracks closely parallel the Grand river, the cliffs rising sheer above the river bank. Much of the wreckage of the two cars was precipitated into the swift mountain stream.

NATURE ARMS PLANTS AGAINST DESTRUCTION

Many plants are equipped with wonderful weapons for their defense. The thorns of the rose bush, bramble and gorse prevent cows and horses from eating them, as well as keep off snails and slugs.

Cactus plants have a formidable armor of prickles and daggers. The plant known as the Spanish bayonet is armed with taper-pointed spears that have file-like edges.

Some plants, such as the ragged robin, have sticky stems covered with fine hairs, to which insects stick if they climb up to try to steal the honey.

The sun sponge has a poisonous juice which kills insects, while the poisonous properties of the deadly nightshade are well known. The bracken fern has such a bitter taste that cows and sheep will not touch it.

THE TRIBUNE has at your disposal the finest equipped Job Printing Office in Alameda county. Prices right and the work to your satisfaction.

MARKET DROWSY AFTER HOLIDAY

Columbus Day Causes Slender Deliveries From the Farmers.

The market, feeling the effect of the holiday [illegible] was drowsy. Few vegetable dealers, in fact of everybody but Columbus, did not arrive [illegible] from the Alameda [illegible] and quarters was slow. Black grapes are [illegible] improved in price due to the light arrival, blacks bringing from 5c to 7c and [illegible] from 40 cents a box to [illegible] cents. Bellflower apples are in poor demand, selling at [illegible] cents—the greater [illegible] under the [illegible].

Apples (per box)—Bellflower, 50@75c; a few fancy, $1; Jonathans, 75@90c per 4-tier box; Newtown Pippins, 75c@$1 per 4-tier box; W. W. Pearmans, 75c per 4-tier box; Spitzenbergs, 4-tier, 75@$1.00; No. 2 apples, 50@40c.

Pears (per box)—Wrapped Bartletts, $1@1.50; occasionally $1.65; common pears, 25@65c; Burro Hardies, 50@75c.

Peaches (lugs)—Freestone, 75c@$1; Carlers, 65@85c.

Quinces—25@60c a box.

Pomegranates—Small box, 50@65c.

Grapes—Large, black grapes, 35@50c; seedless, [illegible] Malagas, 35@[illegible] per [illegible].

Citrus Fruits—Per box: Lemons, standard, $2@2.50; choice, $4; fancy, $5; choice grapefruit, $2.50@3; lemonettes, $3.50.

Oranges—Per box, Valencia, fancy, $2.50; choice, $1.75; third grade, $1.50.

Strawberries—Per chest, $3@4.50.

Raspberries—Per chest, $4@5.

Blackberries—Per chest, $4@5.

Tropical Fruits—Bananas, Central American, 3@4c per pound; so. Hawaiian, $1.50@2 bunch; pineapples, crates, $1.50@3.

Watermelons—75c@$2 dozen.

Cantaloupes (lugs)—Nutmeg, Deltas, 50@65c; crates, Standards, 65@85c; crates, Ponies, 40@60c.

POTATOES, ONIONS, VEGETABLES.

Potatoes—Per sack, Delta Burbanks, $1@1.25; fancy Salinas, per central, $1.50@1.65; sweet potatoes, 1¼@1½c per pound.

Onions—Per sack, yellow, 60@75c; extra fancy, $1.

Vegetables—Tomatoes (lugs), 25@40c; eggplant, lugs, 25@35c; summer squash, 25@35c; cucumbers, 25@35c; peppers, Bell, 25@35c; Chili do, 25@35c; carrots, sack, 50c; green corn, sack, $1@1.50; beans, wax and string, 3@4c per pound; Lima beans, 2@3c per pound; peas, 4@6c per pound; garlic, 12½@15c per pound.

BUTTER, EGGS AND CHEESE.

On account of the holiday no variation occurs in the quotations of dairy products.

The following are the official quotations established by sales, bids and offers this morning on the floor of the San Francisco Dairy Exchange. Prices in the street, i. e., jobbing prices, while regulated by these quotations, are always from 2@3c higher.

Butter, 29½c per pound; fancy eggs, 35c a dozen; pullet eggs, 31c per dozen; Cal. cheese, 12c per pound; X. A. cheese, 13c per pound.

POULTRY AND GAME.

Light arrivals of California stock came in this morning, making no change in prices.

Poultry (per lb)—Fryers, 19@22c; broilers, 21@23c; eastern young roosters, 19@20c; California hens, 18@19c; eastern hens, 18@19c; old roosters, 12@13c; live turkeys, 22@23c; dressed turkeys, 23@27c.

Per dozen: Old ducks, $5@6; young ducks, $6; young Pekin ducks, $7@8; old pigeons, $1.25@1.50; squabs, $1.50@2.50; geese, $2@2.50 per pair.

Rabbits—Per pound, Belgian hare, 10@11c.

Wild game—Per dozen: Hare, $2@2.50; cottontails, $2.50@3.

Rents are Low

out along all the car lines, a few minutes from town. You can get

A House With a Yard and Garden

at the rent of a few rooms downtown. See lists in To Let Columns under "Houses" and "Flats," To-day's TRIBUNE (use index column One).

If you see nothing that exactly suits your case advertise—you'll get a flood of answers.

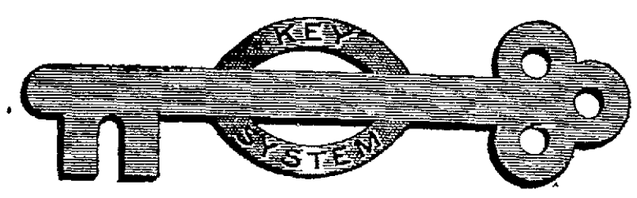

To Be Safe Always Bear In Mind

From the time you start to leave the car till you reach the sidewalk never stop looking for danger.

Don't hesitate in front of a car; it confuses the motorman. Go forward or back in a decided manner.

When you stop to think be sure to stop in a safe place.

Get in and out of a car quickly, but don't hurry—hurrying is dangerous, and sometimes fatal.

Don't let a child under eight years of age cross a trolley car street alone.

If YOU don't warn and take care YOUR child may be maimed or killed, no matter how much WE warn and take care.

Double your watchfulness when you cross a double-track street.

MUSIC—*a Necessity*

¶ Do you regard music as a luxury? In "hard times" when you feel it necessary to curtail expenditure, do you think that music at least, is one thing you can do without?

¶ You are mistaken. Music is one of the *necessities* of life. Since the birth of man, among civilized and uncivilized alike, music more than any other influence has soothed, inspired and stimulated the race.

¶ After the day is over, an evening of music in your home will amply repay anything you have to spend to get it—will rest, strengthen and inspire you—even the carefree children.

¶ It is time that you awoke and realized that *you need music, now*—and that music in its most enjoyable forms can so easily be yours.

Sherman Clay & Co.

The Steinway Piano
The Pianola
The Victrola
The Aeolian Pipe Organ

S. P. C. A. REPORTS SHOW BUSY MONTH

Humane Work of Organization for October Submitted in Directors' Statement.

Statements submitted at the October meeting of the Board of Directors of the Oakland Society for the Prevention of Cruelty to Animals, which operates throughout Alameda county, showed that 551 animals were involved in the work of the organization during the month of September; 9 painfully lame horses and 5 suffering from raw sores under their collars were relieved from work and proper treatment for them ordered; 7 were found with injured eyes due to flapping blinders; 2 were cruelly beaten; 6 greatly overloaded; 12 were taken from harness unable to do the work required of them; 31 drivers or owners were warned to be more humane in the handling of their animals; 3 horses wholly unfit for work were condemned and mercifully destroyed; 22 complaints of cruelty to animals were sent to the society's office; there were 3 arrests.

Interior districts of the county were visited by the humane officer and the condition of the animals examined. The mounted officer covered 579 miles with the motorcycle during the month. Humane Officer Osborn was sent to Danville to aid in prohibiting bull-dogging at the Rodeo, which took place at that point early in the month.

AUTO DITCHES PARTY: ONE DEATH IS RESULT

SAN FRANCISCO, Oct. 12.—Frank J. Keleher, owner of a grocery store, 2996 Folsom street, was killed at 7:30 o'clock last evening when his auto collided with the car driven by John Dillington of 499 Eleventh avenue.

James Byrne of 20 Stanyan street, an occupant of the Keleher machine, was thrown out and suffered a fractured skull.

Keleher was driving his machine east on Lincoln avenue. He tried to dodge the Dillington machine, which was going the same way. His tire blew up when it hit the car tracks, and the car became unmanageable.

Besides Keleher and Byrne the car contained Mrs. Byrne and Louis Sneeringer, clerk for R. Donohue of 174 Twentieth avenue, and his wife. The Dillington machine contained Rex Kelly, 323D Stanyan street, and Walter Goreson, 391 Stanyan street. All were thrown out and escaped with minor bruises.

SEEKS MISSING MINER.

The Oakland police have been asked to assist in the search for William Phillips, a miner, who has disappeared from his lodgings, 1537 Thirty-seventh avenue.

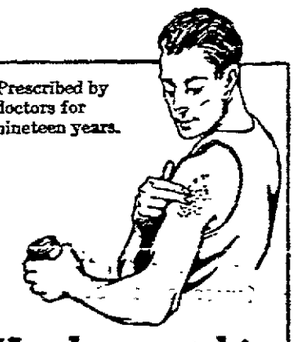

Prescribed by doctors for nineteen years.

Heal your skin with Resinol

NO matter how long you have been tortured and disfigured by itching, burning, raw or scaly skin humors, just put a little of that soothing, antiseptic Resinol Ointment on the sores and the suffering stops right there!

Healing begins that very minute, and in almost every case your skin gets well so quickly you feel ashamed of the money you threw away on useless treatments.

Resinol Ointment and Resinol Soap are sold by all druggists.

GERMANS OBSERVE FATHERLAND DAY

Ten Thousand From the Bay Cities Throng Shellmound Park.

All day yesterday thousands of German residents of the bay cities visited Shellmound Park, where the great German day was being celebrated under the auspices of the German-American League of California amidst scenes of intense patriotic ardor.

The day was favored by brilliant sunshine, and more than 10,000 German-Americans attended this gathering of the clans, the proceeds of which will go toward the great $1,000,000 fund which is being collected in San Francisco for Germany's wounded and widows and orphans.

The official part of the program included two orations, in German and in English, and the rendering of vocal music by a powerful choir of the Pacific Sangerbund, followed by gymnastic exercises by men and women members of the Sangerbund.

HINDUS SEND TELEGRAM.

Speaking in German, President Hermann mentioned that he had that morning received two important telegrams, which he desired to read to the meeting. The first telegram was from Governor Hiram Johnson, in which the governor expressed his regret at not being able to be present at the great German Day, and conveyed his greetings and his wishes for the occasion's success.

The other telegram was from Professor Barakatullah, chairman of the Hindus of the Pacific coast, and stated: "Please convey to the brave German people the sincerest appreciation and best wishes for success to their fatherland on behalf of the Hindus of the Pacific coast, who are regardful of the true friendship Germany has always entertained for India."

Both communications were received with loud applause. Continuing, Hermann dwelt upon the necessity of Germans teaching their children the German language and traditions, which would make them just as good American citizens.

JUDGE BAHRS SPEAKS.

Judge George H. Bahrs next delivered an oration in the English language. Stating that on account of the nature of the day his speech would have a historical tendency, Judge Bahrs said:

"This day commemorates the arrival in 1683 of the first German emigrants in America, and thenceforth the work of German emigrants constitutes a part of American history. Thus the day is a German and an American day.

"Germans have done great things for this country; they settled all through the east and afterwards they went west, and there perhaps they have made their most lasting impression on the country and the race. In all upheavals of this great continent have our German people taken a leading, an heroic part. They stood shoulder to shoulder with their fellow-citizens in the war of liberty against England, and so high an opinion had George Washington of German trustworthiness and courage that practically his whole bodyguard consisted of men of German blood.

"In 1812 and in the Mexican war the Germans were equally patriotic and did their duty, fighting in the front ranks of the American armies. In the Civil war, 176,000 men, born in Germany, fought for the Union."

Games for children and grownups and dancing formed the attraction till late at night. The proceeds of this event also go to the fund for the German wounded, widows and orphans.

OAKLAND GUARDSMEN PROVE CRACK SHOTS

Three-inch guns, similar to those at present used in the French army, proved remarkably successful in the big target practice held Saturday at Danville, by Battery B of the National Guard. The Oakland battery planted its guns, screened in the Danville race track, and used solid shot and shell on the targets set in nearby hills. Captain E. S. Yule commanded the practice.

Dummy targets the size and shape of men were planted at two-mile distances and easily located and destroyed with solid shot.

ASSAULTS HIS RESCUER.

In attempting to stop John Phalan, a bricklayer, residing at 500 Alice street, from crossing in front of a train at Seventh and Franklin streets, James O'Brien, a flagman of 535 Market street, sustained a bruised and lacerated hand and the bricklayer was taken to the Emergency hospital with a bruised and lacerated face and a blood tumor on his forehead. He was treated by Drs. H. D. Bell and W. H. Irwin.

SUNDAY SCHOOLS' SESSION TONIGHT

California Dry to Be Subject Before the County Convention

The annual convention of the Alameda County Sunday School Association will open this evening and close tomorrow night in the First Presbyterian church. The county president, E. E. Washburn, will preside. The subject before the convention will be "California Dry."

Devotional services will be led by Rev. Frank L. Goodspeed, pastor of the First Presbyterian church of this city. Rev. C. P. Moore, Prohibition candidate for governor, will be the speaker this evening. His subject will be "Social Welfare and Business Combined in Prohibition." The address will be followed by a talk to be given by Dr. D. M. Gandier on "Why Vote Dry on November 3?"

About 125 representatives of the Alameda county Sunday schools will attend the sessions

PIONEER OF GOLD RUSH DAYS PASSES AWAY

SAN FRANCISCO, Oct. 12. — R. S. Calish, one of California's pioneer gold diggers and merchants of the days of '56, died yesterday at the age of 91 years.

Calish was a native of the city of Posnr, Prussia. He immigrated to America in 1846 landing in New York, where he engaged in the clothing business until he was attracted by the gold rush of '49. He drove a fourteen-mule team across the plains, arriving here in January of 1850. He struck it rich in Mokelumne Hill region and after making a stake embarked in the water business in this city, the supply coming over the trails from the mountains of Marin county, whence water was supplied to San Francisco in carts and tin pails and sold at so much a barrel.

He was a member of Mount Moriah Lodge of Masons, Modin Lodge of I. O. B. B. of San Francisco and several charitable organizatons.

He leaves three children, John J., Ella Calish and Mrs. George G. Gauld, and five grandchildren, Birdie, Albert C., Ray, Melville Calish, and Mrs. Sadie Oppenheimer.

The funeral will take place tomorrow afternoon at 2 o'clock, from the funeral parlors at 2919 Mission street.

JURY FAILS TO AGREE IN JEFF McCARN CASE

HONOLULU, Oct. 12.—After being out four hours, a jury in the territorial circuit court, hearing evidence in the case of Jefferson McCarn, United States district attorney for the Territory of Hawaii, accused by Claudius McBride, another attorney, of assault with a dangerous weapon, disagreed yesterday, six to six.

The alleged assault took place May 7, McBride and McCarn having had a dispute over a lawsuit. In his defense McCarn contended that McBride struck him on the face while his hands were held behind him by another man. At one stage of the altercation McCarn maintained that McBride placed his right hand in his hip pocket. There was a tussle, and McCarn admitted that while down he endeavored to draw a revolver.

McCarn was indicted by both the territorial and the United States grand juries. The federal indictment, however, was dismissed, it being held that the government was without jurisdiction in the case.

KNIGHTS PLAN BALL.

SAN FRANCISCO, Oct. 12.—The Knights of Columbus will observe Columbus Day this evening with a grand ball in the Knights' auditorium on Golden Gate avenue. The ball will be under the auspices of the St. Francis Assembly of the Fourth Degree.

Reduced Rates Account Dairy Show at Modesto.

Round-trip tickets are now on sale for October 13th and 17th, final return limit October 19th, from all points in California for those who wish to attend the Dairy Show at that point.

For additional information see SOUTHERN PACIFIC Agents.

—Advertisement.

HER FAITH UNITES SUNDERED FAMILY

Husband Is Sent From West, Wife Waits at Hard Toil.

A man out here, stranded, disconsolate, out of work. Back in Albany, N. Y., a woman and child waiting for him to come, watching vainly as the days dragged by for some word or sign. Months passed. The woman worked in a desperate fight for bread, till at last the parting grew more than she could bear and with simple faith she wrote a letter to the Salvation Army headquarters in Oakland, believing that her cry would be heard. Her faith did not falter. And—it worked. The supremene test of values, as H. G. Wells would call it, brought results.

"My name is Mrs. Jim Miller," she wrote. "I work here for a Bible house, a long time selling mottoes, working hard every day, sick or well, with my Darling Daughter by my side, always never parted a minute. My husband is in Oakland out of work, no money and he writes me he don't know what he will do soon. I have done best I can, by sending money at times. He is not a converted soul but wants to be and wants to do right but cant. my husband love us wants to come to us. his letters are so sad Loving. do every thing you can for him in your power in God name for our sake. Dear Brother if you could only get a ticket for him from some ware and send him here I be thankful to you million times. do what you can by us God will reward you and crown you. if you could send him to us I be happiest woman in world instead I am broken hearted and sad and Lonely woman in world. Dont let on to my husband I send you letter not say a word."

The man was found after a search of many days. And he was given a ticket East. He didn't want much to go.

"Didn't he want to see his family again?" they asked.

Yes, he supposed he did, but he was too discouraged to care.

The man at the Salvation Army station shook his head.

"He was hardly worth bothering about. She'd better have let him go. But still, who knows? She never gave up hope, so perhaps there's still a chance."

REDMEN'S COMMITTEE FOR EXPOSITION NAMED

SAN FRANCISCO, Oct. 12.—Delegates representing the various state tribes, Improved Order of Red Men, and subordinate councils of the Degree of Pocahontas, met in convention last night at Red Men's Hall, Golden Gate avenue, to organize a 1915 committee. The committee will arrange for the reception and entertainment of the delegates who will come next September to attend the annual sun session of the Great Council, Improved Order of Red Men of America. The committee will also entertain the many members of the order and the companion women's organization who will visit the Exposition.

These officers were chosen to guide the work of the 1915 committee:

Great Sachem R. L. Lincoln, chairman; Great Pocahontas Julia O. Petry, vice-chairman; Great Keeper of Records Porter L. Bliss, secretary; Great Keeper of Wampum Silas H. Wilcox, treasurer.

There are 140 tribes of Red Men in California and 115 councils of the Degree of Pocahontas.

BIG CARNIVAL HOLDS SWAY IN PITTSBURG

PITTSBURG, Oct. 12.—Hundreds of persons from various parts of Contra Costa county attended the Columbus Day festival and celebration here yesterday. Fraternal orders, drum corps, members of the Columbus Society in uniform, and a score of floats participated in the parade and landing of Columbus ceremonies at the municipal wharf. Miss Jennie De Vencenzi of Collisville, who was crowned as Queen Isabella, last night headed the parade, with Salvatore Davi in the role of Columbus.

The afternoon was devoted to races, aquatic sports and athletic contests. Chief Deputy District Attorney A. S. Ormsby was the orator of the day. The evening's program concluded with fireworks and a grand ball and concert.

Today is to be aquatic day, with motor-boat races, diving and swimming contests and log rolling as the main events.

POLICEMAN CAPTURES MONKEY WITH PISTOL

Corporal A. B. Smith and a small monkey engaged in a series of warlike maneuvers in a vacant store at 576 Seventh street, Smith attempting a flank attack and several sorties to capture the little simian, and the monkey on each occasion repulsing the invader by his valiant defense.

A large crowd gathered in front of the store and peered through the windows at the strange engagement. Finally Smith fired a shot over the animal's head in the manner approved in police circles for intimidating a fugitive and bringing him to a halt, and came to close grips with the monkey. The animal had gotten free from his chain and Smith refastened the chain to its hook.

The monkey is the property of Miss E. Richards, an entertainer.

ADMIRAL BEATTY RELIEVED.

VERA CRUZ, Oct. 12. — Admiral McLean arrived here yesterday aboard the American battleship Minnesota and relieved Rear Admiral Beatty of command of the American fleet in Mexican waters. Admiral Beatty sailed last night on the Virginia for Key West, convoying the North Dakota. The Texas left today for Lobos Island.

DANGERS OF A COLD.

Do you know that of all the minor ailments colds are by far the most dangerous? It is not the colds themselves that you need to fear, but the serious diseases that they so often lead to. For that reason every cold should be gotten rid of with the least possible delay. To accomplish this you will find Chamberlain's Cough Remedy of great help to you. It loosens a cold, relieves the lungs, aids expectoration and enables the system to throw off the cold. For sale by Osgood Bros. Drug Stores.

—Advertisement.

PAINLESS PATTERSON

The dentist that does his work right.
Corner 14th and Washington. Opposite City Hall. Upstairs, Room 15.
OPEN EVENINGS

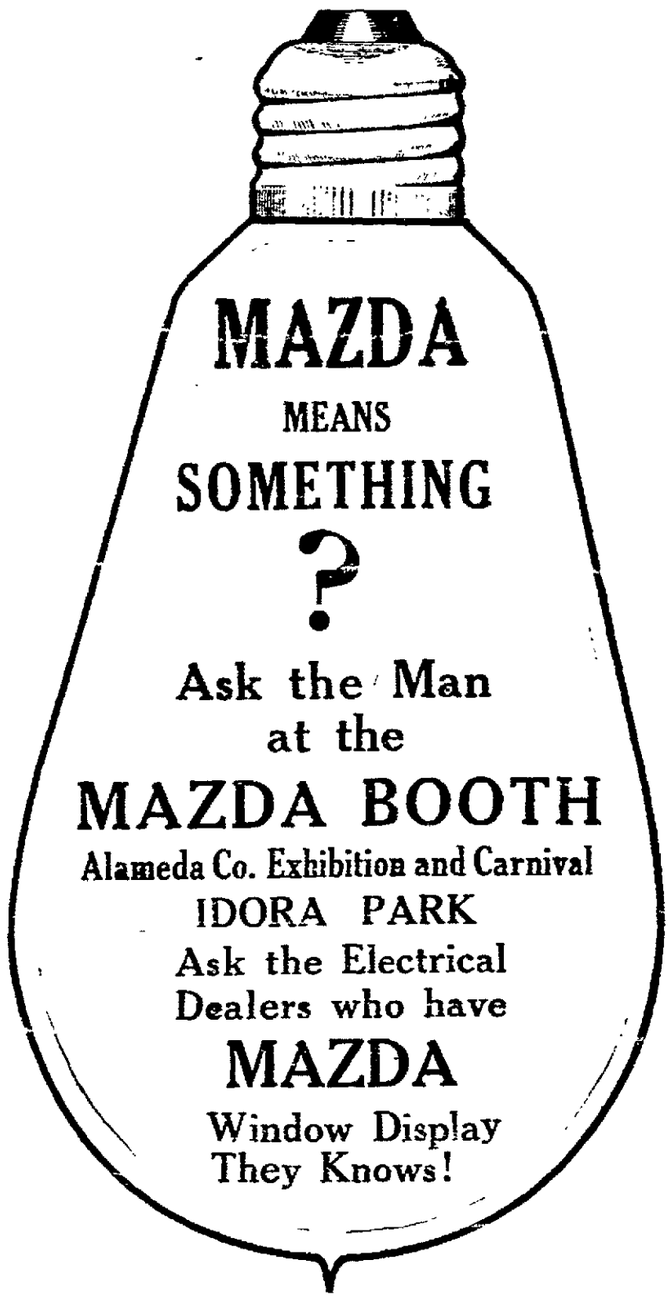

REGULATE YOUR BOWELS AND STOP COLDS, HEADACHES, SOUR STOMACH

Turn the rascals out—the headache, biliousness, indigestion, constipation, the sick, sour stomach and bad colds—turn them out tonight with Cascarets.

Don't put in another day of distress. Let Cascarets cleanse and sweeten your stomach; remove the sour, undigested and fermenting food and that misery-making gas; take the excess bile from your liver and carry off the decomposed waste matter and constipation poison from the bowels.

A Cascaret tonight will straighten you out by morning—a 10-cent box keeps your head clear, stomach sweet, liver and bowels regular and you feel bully for months. Don't forget the children—their little insides need a good, gentle cleansing, too.

CANDY CATHARTIC
Cascarets
10 CENT BOXES—ANY DRUG STORE
—ALSO 25 & 50 CENT BOXES—
WORK WHILE YOU SLEEP

TRINITY CHURCH HAS ANNIVERSARY

Seventy-year Service Founding Is Celebrated by Parish.

Parishioners of Trinity Episcopal church of this city attended twentieth anniversary services yesterday. The sermon was preached by Bishop William Ford Nichols at the morning devotions.

Throughout this week the commemoration ceremonies will be held in the church at Twenty-ninth street and Telegraph avenue Wednesday evening Judge John E. Richards of the Appellate Court of San Francisco will speak on "The Pulpit and the Pew." Holy communion will be celebrated on Friday morning at 10 o'clock and on Friday evening a reception will be held in the Guild hall, which adjoins the church. A children's festival will take place in the Guild room Saturday afternoon and evening.

Rev. Clifton Macon, rector of Trinity church, will deliver the anniversary sermon next Sunday morning at 11 o'clock and the address will be followed by remarks by Rev. John Bakewell, rector emeritus.

FUNERAL SERVICES FOR LATE JOHN SCOTT BROWN

The funeral of John Scott Brown, founder of the Brown & Adams tannery of this city, will be held tomorrow afternoon from the Albert Brown undertaking parlors, 528 Thirteenth street. Rev. William K. Towner, pastor of the First Baptist church of Oakland, will officiate.

John Scott Brown died at the home of his daughter, Mrs. Peacemaker of 6116 Taft avenue, where he had made his home for a number of years. For the past fifteen years he has lived here. He was a native of Nova Scotia and prior to settling in Oakland he resided in Massachusetts and San Francisco. His wife preceded him in death seven months ago. He leaves two daughters, Mrs. J. H. Peacemaker of this city, and Miss Caroline Brown of Boston.

CHURCH IS DIVIDED.

PORTLAND, Ore., Oct. 12.—In a drizzling rain, 200 insurgent members of the First Methodist church of Portland held services yesterday before the locked and barred doors of the old house of worship of that organization, recently abandoned by vote of its members. While this open-air service was in progress the main body of the congregation held initial services in the larger Grace church building, up town, which had just been remodeled and enlarged.

SCIENTISTS WILL FILM IN SOUTH

Educational "Movie" Trip Is Planned; Steamer to Make Tour.

Los Angeles, Oct. 12. — Fathered by Founder Emeritus Charles F. Lummis of the Southwest Museum, a project took shape here yesterday for the chartering of the steamer Columbia of 150 tons burden to carry a party of scientists, savants and trade emissaries southward on a tour, which will include the Pacific Coast of Central and South America and the Easter and Christmas isles, and Guatemala. Motion picture films will be taken.

Lodi, Oct. 12.—Ex-Senator F. E. Grant, defeated in the recall election held in San Francisco on October 8th, who is spending a week in Lodi, announced yesterday that he will bring a contest before the State Senate charging fraud upon the recall petitions circulated against him.

Woodland, Oct. 12.—Thomas B. Gibson, a pioneer of Yolo county, died here last night, aged 53 years. Gibson was a well-known merchant and cattle raiser of this county, and his particular hobby was fine horses and cattle. He made annual tours of the country in search of blue-blood stock.

Eureka, Oct. 12.—B. F. Stern, chairman of the excursion committee of the Humboldt county celebration committee, has received letters of acceptance from W. S. Palmer, president of the Northwestern Pacific Railroad, and C. F. Stern of the State Highway Commission to the spike driving ceremonies at Cain Rock crossing, October 23, to mark the completion of the Northwestern Pacific.

Los Angeles, Oct. 12.—While about fifteen miles from shore between Long Beach and Avalon, the crew and nine passengers of the steamer Eagle were treated to a rare sight when more than 200 whales of the pilot variety surrounded the vessel and were in such close proximity that the captain of the vessel was compelled to bring his boat to a full stop, fearing a collision with some of the playful leviathans.

CAPTURE ESCAPED CONVICT.

EVERETT, Wash., Oct. 12. — A suspect arrested at Monroe last night in connection with the robbery of a saloon at Sultan, was identified by Sheriff Donald McRae here yesterday as J. W. Burns, who was sentenced to 10 years in the penitentiary at Walla Walla in March, 1911, for shooting a railway conductor in Whitman county, and who escaped from prison in July, 1914. Sheriff McRae said the man admitted he was Burns, but denied that he committed the Sultan robbery.

ROUTES OF TRAVEL

WESTERN PACIFIC

THROUGH DAILY SERVICE TO
DENVER
OMAHA
ST. LOUIS
KANSAS CITY
CHICAGO

IN CONNECTION WITH
BURLINGTON
MISSOURI PACIFIC
ROCK ISLAND

Service - Scenery Satisfaction

TICKET OFFICES
1326 BROADWAY, OAKLAND
Phone Oakland 132
3RD & WASHINGTON STS.
Phone Oakland 574

FOR COMFORT TAKE THE MODERN STEAMERS

Portland — Beaver — Sails 12 Noon — Oct. 17 — $12, $14, $16
Los Angeles — Beaver — Sails 11 a. m. — Oct. 13 — First Class $7.35 — 2d Class $5.25
BIG 3 — BEAVER — ROSECRANS
BERTH AND MEALS INCLUDED
The San Francisco and Portland Steamship Co.
H. V. BLASDEL, City Ticket Agent, 1225 Broadway, Oakland, Cal. Phone Oakland 1316.

EAST BAY ELECTRIC LINES
Sacramento
LEAVE 40TH & SHAFTER AVE.

Leave	Daily except as Noted.
7:30A	Sacramento, Pittsburg, Bay Point.
8:00A	Bay Point and way stations.
9:30A	Sacramento and Pittsburg only. Carries Parlor Observation Car.
10:10A	Concord and War Stations, as Sun only.
11:30A	Sacramento, Pittsburg, Bay Point.
11:50A	Bay Point and War Stations.
1:30P	Sacramento, Pittsburg, Bay Point.
2:10P	Concord and War Stations.
3:30P	Sacramento, Pittsburg, Bay Point.
4:30P	Bay Point and War Stations.
5.00P	Pittsburg, Sacramento, Marysville, Oroville, Chico Observation Car.
5:30P	Concord and War, except Sundays.
6:30P	Pittsburg and War Stations.
8:30P	Sacramento, Pittsburg and Way.

OAKLAND, ANTIOCH & EASTERN RAILWAY. 40th and Shafter ave. Phone Piedmont 576. Call Osk 4447. People's Ex. Co. Check Baggage.

8 LOS ANGELES 10 TO 13 HOURS

ON THE
Yale and Harvard
SAILINGS:
For Los Angeles: Every Monday, Wednesday, Friday, Saturday.
For San Diego: Every Wednesday and Friday
Pacific Navigation Co.
630 Market St., Chronicle Bldg. Phone Sutter 310
95 Encinal St., Phone Kearny 142
1130 Broadway, Oakland
Berkeley Office
2011 Shattuck Ave.

Have It Repaired
AT A VERY MODERATE COST

THE TRIBUNE'S Repair Directory gives all the best places where articles can be repaired, and should be preserved in every home as a ready guide.

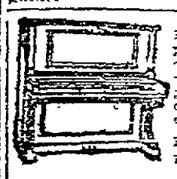

Pianos tuned, repaired, refinished. We can make your piano as good as new. Let us call and give you an estimate.
EILERS MUSIC CO.
1443 San Pablo Ave.
Phone Osk 349

Toilet Tank Trouble

Positively Eliminates "Toilet Tank Trouble" and absolutely stop all leaks. PRICE 25 Cents.
Oakland Plumbing Supply Co.
520 Broadway, Oakland.

SAVE MONEY — AVOID PAIN

10-Year Guarantee with All Work
2K GOLD CROWNS...$3.00
Set of Teeth...$3.00
Gold Fillings...$1.00
Bridge Work...$3.00
Silver Fillings...50c
Hours—Week days, 9 to 6; Sundays, 9 to 12 M.
BOSTON DENTAL CO.
1309 WASHINGTON STREET